

NEBRASKAland

1967 FISHING GUIDE

NEBRASKAland . . .

A GREAT CATCH

For all there is to know about NEBRASKAland fishing and all other outdoor activities.

cut here

Subscribe now

Let NEBRASKAland Magazine make YOU an authority. Only \$3 for 12 big action-packed color issues—\$5 for 24. Add \$1 per year outside U.S.

(name)

(street)

City

State

ZIP

One Year Two Years
 Renewal New Subscriber

Complete, checking appropriate squares. Detach, and mail with check or money order to NEBRASKAland, State Capitol, Lincoln, Nebraska 68509.



NEBRASKA GAME, FORESTATION and PARKS COMMISSION

Contents

Seasons	2
Permits	3
Hook and Line Limits	3
Bag Limits	4
Archery	5
Snagging	5
Bullfrogs	5
Size Limits	6
Lake McConaughy	8
It Is Unlawful	8
Points to Remember	9
Bait Minnows	9
Underwater-powered Spearfishing	10
Divers Flag	11
Interstate Lakes	13
Merritt Reservoir	15
Smith Lake	15
Boundary Waters	16
Master Angler	17
Lewis and Clark Lake	18
Special Areas	20
State Records	22

Sport Fishing

Seasons

HOOK AND LINE—Open year-round throughout the state, except as noted in "Special Areas" section.

ARCHERY—Game and nongame fish may be taken with bow and arrow from April 1 to December 1, sunrise to sunset.

HAND-SPEARING—Nongame fish only may be taken from April 1 to December 1, sunrise to sunset.

UNDERWATER-POWERED SPEARFISHING—No closed season on nongame fish. Game fish may be taken from August 15 through September 15 in waters specified.

SNAGGING—October 1 through April 30 only in the Missouri River. All other waters of the state are closed to snagging at all times.

PERMITS

RESIDENT ANNUAL	\$3
NONRESIDENT ANNUAL	\$5
NONRESIDENT, FIVE DAYS	\$2
RESIDENT COMBINATION HUNTING-FISHING	\$6

RESIDENT FISHING PERMIT: Required of all residents 16 years of age or older.

NONRESIDENT FISHING PERMIT: Required of all persons who are not residents of Nebraska, except those under 16 years of age accompanied by a parent or guardian possessing a valid nonresident permit.

RESIDENT: A person who has resided in Nebraska continuously for at least 90 days and who has a bona fide intention of becoming a legal resident of this state. Members of the armed forces on active duty and officially stationed in Nebraska may purchase a resident fishing permit after residing 30 consecutive days in the state.

BOUNDARY WATERS: See permit requirements for persons fishing in any waters of Lewis and Clark Lake and the Missouri River under "Boundary Waters."

HOOK AND LINE LIMITATIONS—No more than two lines with two hooks on each line are permitted in any lake, pond, or reservoir, or for one-half mile in their inlets, outlets, and canals. In stream and ice fishing no more than 5 hooks on a line or 15 hooks in the aggregate are allowed. One hook means a single, double, or treble-pointed hook. Hook hooks attached to an artificial bait or lure are counted as one hook provided no artificial bait or lure shall have more than 3 hooks thereon.

NOTICE

THIS PUBLICATION IS INTENDED AS A GUIDE ONLY. FOR OFFICIAL LAW, SEE NEBRASKA CODE.

BAG LIMITS

Species	Daily Bag**	Possession***
Trout	7	7
Black Bass (includes largemouth, smallmouth and Kentucky Spotted Bass)	10	10
Channel Catfish	10	20
Flathead Catfish (mud or yellow and blue catfish in combination)	4	4
Walleye and Sauger (in combination)	8	16
Exception: In Lewis and Clark Lake and other water of Missouri River	16	16
Northern Pike	6	6
Paddlefish	2	4
Bait Minnows	100	100
Crappie, White Bass, Bullheads, Yellow Perch, Sacramento Perch, Fresh-water Drum, Sand Sturgeon, Rock Bass, Bluegill, Sunfish (includes green, orange-spotted, pumpkinseed, and redear) and all nongame fish	No Limit	No Limit

SPECIAL LIMITS—In the following state-owned lakes, the daily bag and possession limit on bullhead and carp is 10 fish in combination: All Two Rivers lakes, Douglas County; Niobrara Park Lake, Knox County; Lake No. 1A (NE) Louisville, Cass County; Crystal Lake, Adams County; Fremont Lake No. 5, Dodge County; and on all other put-and-take lakes stocked by the Game Commission the bag and possession limit is 10 fish game or nongame, unless otherwise provided by special regulation. Note: Many cities limit the take to less than 10.

BAG AND POSSESSION LIMITS—Any fish caught that is not to be counted in the bag limit must be immediately released into the water with as little injury as possible. Any fish placed on a stringer, or in a container, or not returned immediately to the water, must be counted in the bag, except in Two Rivers Recreation Area Lake No. 5, where every fish caught must be counted in the angler's bag limit.

****DAILY BAG**—Fish taken from midnight to midnight.

*****POSSESSION LIMIT**—Fish in a person's portable cooler, home freezer, registered in his name in a commercial cold storage locker, or in any other way under his control.

Archery

Both game and nongame fish may be taken by bow and arrow from April 1 to December 1, from sunrise to sunset, except in waters posted or otherwise restricted herein. Closed waters include all "put-and-take" lakes stocked by the Game Commission, Two Rivers Recreation Area, and trout streams (see Special Areas section).

State recreation areas are open to bow-and-arrow fishing from April 1 to December 1. However, all state historical parks, state wayside areas, and state parks are open only from October 1 to December 1 unless otherwise posted.

All arrows must have barbed points, and only the long bow, drawn by hand, is legal.

Snagging

Snagging of game and non-game fish is permitted only in the Missouri River from October 1 through April 30. All other waters of the state are closed to snagging at all times.

Bullfrogs

Bullfrog season runs from July 1 to November 1.

Bag and possession limit is 12 bullfrogs per person. They may be taken only on a fishing permit by hand, hand net, gig, or hook.

Artificial light may be used for taking bullfrogs.

SIZE LIMITS

NORTHERN PIKE—24 inches only in that part of Nebraska east of U.S. Highway 81. This excludes the waters of the Missouri River and its oxbows.

ALL OTHER SPECIES—None.

may be
1 to De-
except in
d herein.
ke" lakes
vo Rivers
(see Spe-

to bow-
ember 1.
state way-
only from
otherwise

ints, and
legal.

e fish is
from Oc-
waters of
ll times.

l to No-

bullfrogs
n a fish-
or hook.
r taking

hat part
81. This
uri River

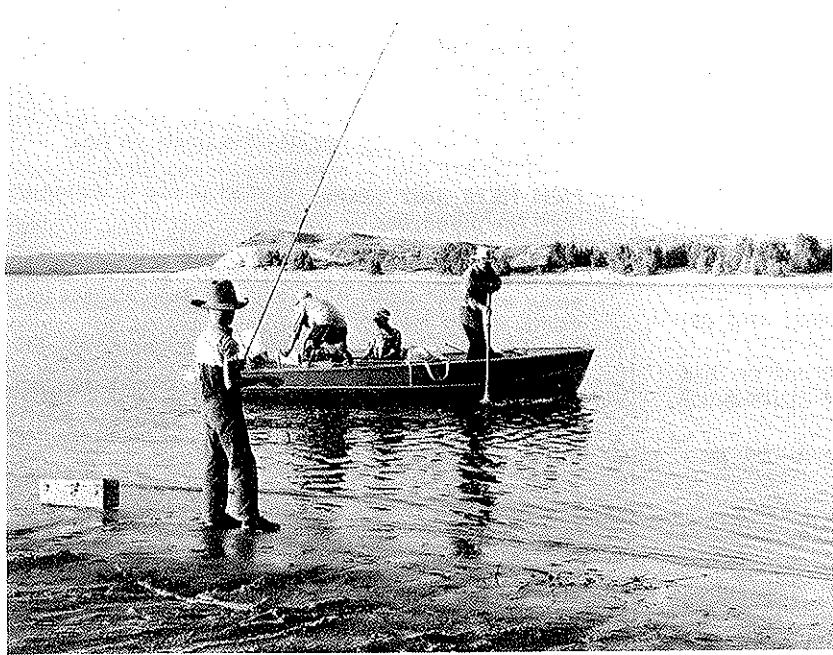

Whether small fry or veteran, Big Mac's 35,000 acres offer fun for all



Cletus Jacobsen landed his record northern pike there

LAKE McCONAUGHY

Six state-record fish were hauled from Nebraska's largest reservoir

With 35,000 surface acres, Lake McConaughy is the largest body of water in the state and one of Nebraska's finest fishing areas. With 105 miles of shoreline, the huge reservoir can handle any number of anglers. Located nine miles north of Ogallala, fishing is excellent for white bass and walleye. Rainbow trout are a much sought-after species in the summer and

fall. Smallmouth bass and channel cat add to the creel, and also available are crappie, yellow perch, and northern pike. Six of Nebraska's hook-and-line records came from Big Mac. These include: smallmouth bass, crappie, walleye, northern pike, brown trout, and rainbow trout. Facilities include boat ramps and camping and picnic areas.

It Is Unlawful

- . . . to borrow or use the permit of another or to lend your permit to another.
- . . . to use glass floats on float lines.
- . . . to use more than 5 hooks on a line or more than 15 hooks on all lines while stream or ice fishing.
- . . . to use more than two lines with more than two hooks on each line while fishing in any lake, pond, or reservoir, or for one-half mile in their inlets, outlets, and canals.
- . . . to leave fish or any part thereof on the banks of any stream, lake, or other body of water.
- . . . to fish on any private land without permission of the owner.
- . . . to use a cross bow or similar device.
- . . . to seine game fish of any size.
- . . . to dig or seine for bait or for any other purpose in state-owned or controlled areas.
- . . . to leave minnows in a minnow trap for more than 24 hours.
- . . . to use float lines without attaching your name and address.
- . . . to dive without properly displaying the International Divers Flag.

Points to Remember

BAIT—Digging or seining for bait or for any other purpose is prohibited on all state-owned or controlled areas.

OPEN AREA—The entire state except those areas closed by Commission regulations, federal or state law, or city ordinance is open to fishing. Privately owned waters are open to fishing, provided permission of the owner is first received, even if the area is not posted.

FISH STOCKING—It is unlawful for any person, except authorized Game Commission employees, to stock in any manner any live fish in any public waters of the state or to stock any non-game fish in any waters which overflow into or connect in any way to public

waters except legal minnows used on fish hooks for fishing.

SCENTS—Anise oil or other scents that do not stun, kill, or harm fish are permitted.

FLOAT LINES—The name and address of the owner shall be on or attached to all floats when used for float line fishing. The use of glass floats on float lines is unlawful.

FISH NETS AND TRAPS:

The possession or use of any nets, traps, or other devices except the following is unlawful:

1. Minnow seines of one-fourth inch non-metallic square mesh only, and not over 20 feet long and 4 feet deep.
2. Minnow dip nets of one-fourth inch non-metallic square mesh.
3. Minnow and bait traps of one-fourth inch square mesh material with a length of 24 inches or less, a diameter 16 inches or less, and a throat 1½ inches or less in diameter. All minnow traps shall be raised and the minnows removed at least every 24 hours.
4. Landing nets, made of non-metallic mesh, used only for landing fish caught on hook and line.

Bait Minnows

RESTRICTED SPECIES—It is unlawful to sell, transport, or offer for bait any carp, carpsucker, buffalo, gar, goldfish, quillback, or bowfin, and it is unlawful to use any of these fish for bait except in the water from which they are taken.

EXPORTING—No minnows taken from Nebraska waters may be transported out of the state in any manner, except: (a) Minnows artificially propagated in man-made impoundments by licensed fish culturists, and (b) No more than 100 legally captured minnows exported by a resident for his personal use in fishing outside the state.

IMPORTING—No person may import live bait minnows for commercial purposes, or in excess of 100 minnows for any purpose, without first obtaining a "certificate of inspection" from his state game and fish department which certifies the fish are free from disease and parasites. A copy of the certificate must accompany the shipment and the original must be sent to the Nebraska Game Commission not less than three days before the shipment is made, along with the time, date, and place the fish will enter Nebraska. It is unlawful to import or transport carp, carpsucker, buffalo, goldfish, quillback, gar, salamanders, or bowfin into the state for use as bait. A \$10 bait vendor's permit is required for a person to import and sell bait minnows.

STATE AREAS—Digging and seining for bait or for any other purpose on all state-owned and controlled areas are prohibited.

NEMAHA RIVERS—The main channels of the Big and Little Nemaha rivers, including the north and south forks of both, and within one mile of the mouth of all tributaries, in Gage, Johnson, Lancaster, Nemaha, Otoe, Pawnee, and Richardson counties are closed to the taking of bait at all times.

GIZZARD SHAD—May be taken for use as bait by legal minnow dip nets in any number in lakes, ponds, reservoirs, and below dams and other artificial obstructions for a distance of 200 feet below such obstructions. Shad may be taken by legal minnow seine or dip net in any number in streams except those streams closed to the taking of minnows or bait by such methods.

TERRY'S AND CLEAR LAKES—The possession or use of live or dead minnows and the possession of any fish not taken from these waters is unlawful in Terry's Lake in Scotts Bluff County and Clear Lake in Brown County.

BELOW DAMS—The seining or capturing of minnows for commercial purposes for a distance of 200 yards below any dam, check, spillway, or other artificial obstruction is unlawful. This does not restrict individuals from using legal minnow dip nets in these areas to capture minnows for their own personal use.

CLOSED WATERS—Trout streams are closed to the taking of minnows or bait for any purpose (see "Special Areas" section).

VALENTINE AND CRESCENT LAKE WILDLIFE REFUGE—Use of any live or dead minnows or fish and possession of any seine or net for capturing minnows is prohibited.

TWO RIVERS RECREATION AREA—Live or dead minnows or fish of any species are prohibited as bait in this area (see "Special Areas" section).

UNDERWATER-POWERED SPEARFISHING

All individuals spearfishing in any manner must have a valid Nebraska resident or non-resident fishing permit.

Lawful spear guns include hand spears, rubberband-powered spear guns, and spring-loaded spear guns. All spears used on powered spear guns must be attached to a lanyard with a maximum length of 20 feet.

Underwater-powered spearfishing is not permitted within 100 yards of any designated swimming or water ski area, boat dock or ramp, dams, or spillways.

The only nongame fish that may be taken include: buffalo, carp, gar, quillback, carpsucker, and shad.

Upon written approval of the director of the Game Commission, specified game species and specified waters may be opened for a limited time to underwater-powered spearfishing for special events and for fish management purposes.

SEASONS

Game fish—August 15 through September 15 in waters listed below. Bag and possession limits are the same as for hook and line.

Nongame fish—Open year-round in waters listed below. There are no size, bag, or possession limits.

OPEN WATERS

1. Privately-owned lakes with permission of the lake owner
2. Lake McConaughy, Keith County
3. Lake Ogallala, Keith County
4. Lake Minatare, Scotts Bluff County
5. Box Butte Reservoir, Dawes County
6. Lewis and Clark Lake
7. Harlan County Reservoir
8. Enders Reservoir, Chase County
9. Swanson Reservoir, Hitchcock County
10. Hugh Butler (Red Willow) Reservoir, Frontier County
11. Harry Strunk (Medicine Creek) Reservoir, Frontier County
12. Sutherland Reservoir, Lincoln County
13. Maloney Reservoir, Lincoln County
14. Jeffrey Canyon Reservoir, Lincoln County
15. Johnson Reservoir, Gosper and Dawson counties

DIVERS FLAG

The International Divers Flag must be displayed on the water on a float or buoy when diving or underwater-powered spearfishing. The flag must be at least 12 inches square, with a red background and white diagonal stripe that is one-fifth the width of the flag. The white stripe must run from the top of the hoist to the bottom of the flag. It is unlawful to display this flag when diving or spearfishing is not in progress.

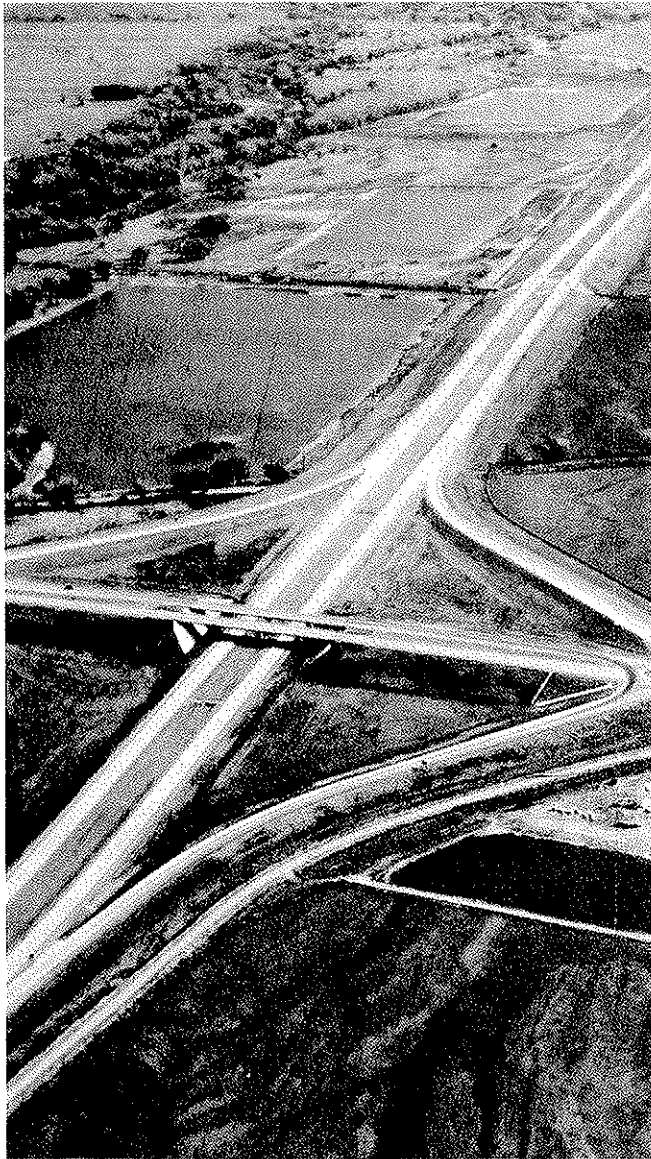

Interstate lakes accommodate travelers and local anglers

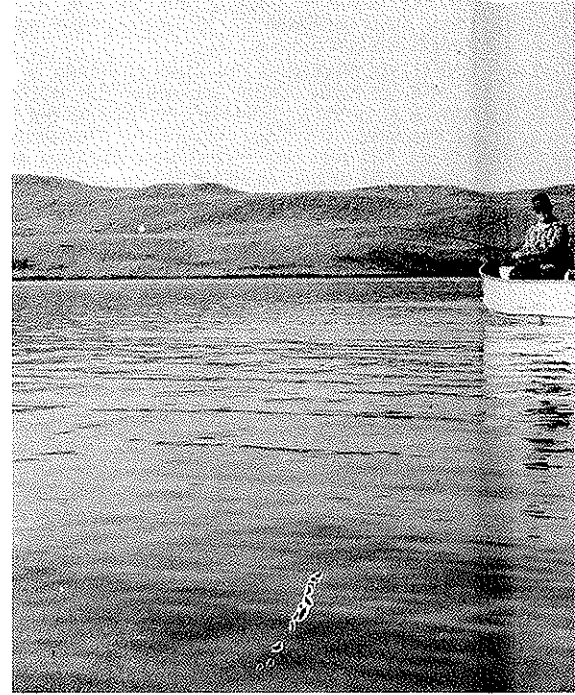

Sm
for

INTERSTATE LAKES

For nearly 200 miles, attractive spots

Many attractive little lakes dot the countryside along Interstate 80 from just east of Grand Island to west of Lexington. Opened and closed to fishing by posting, these lakes will range from ultra-modern wayside areas to primitive spots when fully developed. Many are

al
in
sa
cl
m
ca
be



Snake River impoundment is mecca for those with yen for hefty trout

STATE LAKES

0 miles, attractive spots parallel I-80

Little lakes dot the Interstate 80 from Island to west of Lexington. Closed to fishing by some, they will range from primitive areas to primitive developed. Many are

already producing excellent fishing. Although not all have the same species, fish stocked include smallmouth bass, largemouth, rock bass, and channel cat. Most of these lakes can be reached from Interstate 80.

MERRITT RESERVOIR

Sand Hills lake offers trout, smallmouth bass

Located on the Snake River just before it joins the Niobrara, Merritt Reservoir has proved a mecca for trout fishermen. The 2,700-acre lake is approximately 25 miles southwest of Valentine and has both camping and day-use facilities. An added bonus in the creel are smallmouth bass. This lake has zoomed in popularity since opened to the public in 1964.

SMITH LAKE

This Panhandle hotspot is small but popular

One of the most popular lakes in the Panhandle is Smith Lake, 20 miles south of Rushville. Although only 222 acres, Smith is one of the most easily-reached fishing spots in the region and offers camping and picnic facilities. Creels can include northern, yellow perch, largemouth, crappie, bluegill, and a few bullheads and channel cat. It is also a favorite spot for ice fishermen.



Bulging creels are commonplace at easily-accessible Smith Lake

Boundary Waters

LEWIS AND CLARK LAKE (Gavins Point Reservoir)—Anglers must carry a valid fishing license issued by the state from which he enters the lake or to which he returns. It is unlawful for any person to use more than two lines with more than two hooks on each line in the waters of this lake. The Lewis and Clark Lake includes all water area from the Gavins Point Dam upstream to the mouth of Bazile Creek in Knox County.

MISSOURI RIVER (South Dakota)—Any person taking fish from that part of the Missouri River which constitutes the legal boundary between South Dakota and Nebraska must carry a valid fishing license issued by the state from which he enters or to which he returns.

MISSOURI RIVER (Iowa)—Anglers holding a valid sport fishing permit from either Nebraska or Iowa may fish in the waters of the Missouri River lying between the two states. "Waters of the Missouri River" are defined to include all oxbows, sloughs, chutes, and backwaters that draw water from the Missouri River proper. Oxbows, chutes, and backwaters separated from the Missouri River by land are included only if the state boundary line passes through some part of such waters. Fishing may be from boats or from the bank. All fishermen shall conform with the regulations of the state in which they are licensed. Anglers may transport fish taken from the "Waters of the Missouri River" through the neighboring state, provided they return to their home state by the most direct route.

MISSOURI RIVER (Missouri)—Anglers holding a valid sport fishing permit from either Nebraska or Missouri may fish with hook and line, including personally attended jugs or floats, on the flowing portion of the Missouri River lying within the boundary of Nebraska or Missouri. In no case may the angler licensed in only one state fish in the tributaries, bayous, or backwaters of the Missouri River in the other state. Fishermen may not fish from nor attach any device or equipment to land under the jurisdiction of the state in which they are not licensed. Creel limits and methods of the state licensing the sport fisherman shall apply.

DE SOTO BEND LAKE—Fishing is permitted as posted from January 1 through February 28 during daylight hours, and from 4:30 a.m. to 10:00 p.m. from May 1 through September 15. A sports fishing license from either Nebraska or Iowa is required when fishing in this lake. All fishermen shall conform with the regulations of the state in which they are licensed.

Where To Fish In NEBRASKA and, a guide to the lakes and streams of the state, where the West begins, is available free of charge by writing to the Game Commission, State Capitol, Lincoln, Nebraska 68509.

RULES FOR NEBRASKA GAME COMMISSION'S MASTER ANGLER AWARD

1. No entry fee is required.
2. All fish must be taken from Nebraska waters.
3. Fish must be taken with pole and line (snagged or bank line caught fish are not eligible), and fish must be hooked, played, and landed by the applicant for the award.
4. The catch must be verified by an employee of the Nebraska Game Commission or a hunting and fishing license vendor.
5. A side view photo of the fish is desirable but not mandatory.
6. Minimum weights eligible for the MASTER ANGLER AWARD are as follows:

	Pounds		Pounds		Pounds
Largemouth Bass	5	Northern Pike	10	Chain Pickerel	3
Smallmouth Bass	3	Drum	5	Sacramento Perch	1
Bluegill	1	Rock Bass	1½	Goldeye	1½
Crappie	2	Yellow Perch	1	Buffalo	20
Channel Catfish	12	Bullhead	2	Buffalo	20
Flathead Catfish	25	Sturgeon	4	Sucker	2
Blue Catfish	15	White Bass	2½	Rainbow Trout	5
		Walleye	8	Brook Trout	4
		Sauger	4	Brook Trout	1
		Carp	15		

Application for MASTER ANGLER AWARD

Name: _____

Address: _____

Species of fish: _____

Length: _____ Girth: _____

Weight: _____ pounds and _____ ounces

When Caught: _____

Where caught: _____ (lake or stream)

_____ County, Nebraska

Lure or bait: _____

Where weighed: _____

Signature of Official: _____

Mail To: Nebraska Game Commission, State Capitol,
Lincoln, Nebraska 68509.

ON'S

waters.

he (snagged
ie), and fish
by the ap-

loyee of the
hunting and

esirable but

MASTER AN-

Pounds

rain	
Pickerel	3
acramento	
Perch	1
oldeye	1½
uffalo	20
ucker	2
ainbow	
Trout	5
rown Trout	4
rook Trout	1



Mrs. Tepner toppled world record

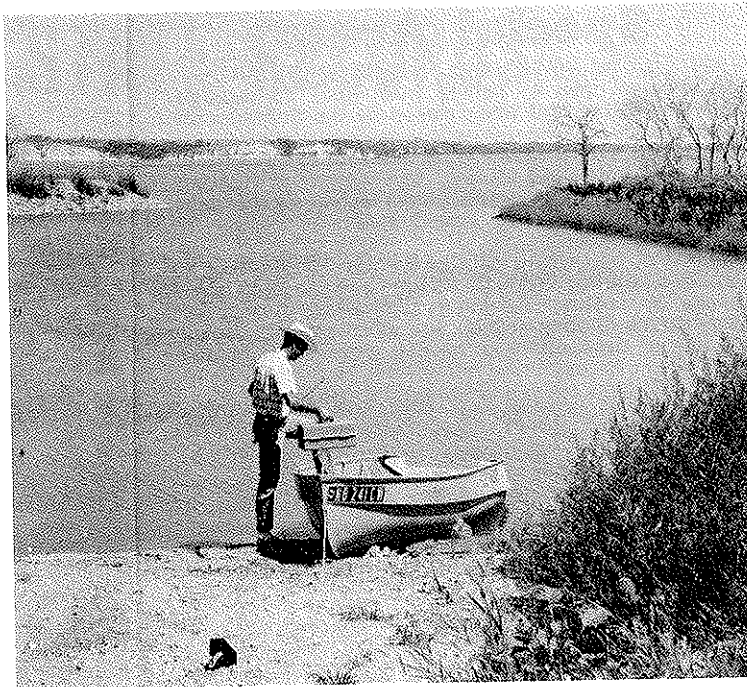

Walleye and sauger are favorites at Lewis and Clark and tailwaters

WARD

ounces

ke or stream)

nty, Nebraska

State Capitol,

LEWIS AND CLARK LAKE

Undisputed fishing capital of northeast boasts 100 miles of shoreline

Lewis and Clark Reservoir is 40 miles long and boasts more than 100 miles of shoreline. It is the second largest body of water in the state and the undisputed fishing capital of the northeast. Sauger and walleye are taken in great numbers from the lake itself and from the tailwaters below the dam. The international record

sauger, 8 pound, 5 ounces, was caught from the Missouri River just above the reservoir in 1961 by Mrs. Betty Tepner of Plainview. Other species available in the lake are northern pike, catfish of all kinds, crappie, white bass, sturgeon, drum, carp, and panfish. There are boat ramps, camping and picnic areas, and concessions.

Special Areas

PLATTSMOUTH WATERFOWL MANAGEMENT AREA—This area is open to fishing from April 15 through September 30 except when closed by the Commission by posting.

BURCHARD STATE LAKE—It is unlawful to fish in this Pawnee County lake during any waterfowl hunting season, except bank fishing from the face of the dam is permitted during this closed period as posted by signs on the area.

VALENTINE NATIONAL WILDLIFE REFUGE—Fishing is permitted during daylight hours only in all lakes opened by posting. Fishing is prohibited during the regular duck hunting season and when posted. Use of any live or dead minnows or fish, possession of any seine or net for capturing minnows is prohibited. Overnight camping is not permitted on the refuge.

Fishing through the ice is permitted in all lakes opened by posting.

CRESCENT LAKE NATIONAL WILDLIFE REFUGE—Fishing is permitted during daylight hours only in areas designated by posting in Crane, Hackberry, or Island lakes. Fishing is prohibited October 1 through December 31 and during migratory waterfowl hunting season and when posted. Use of any live or dead minnows or fish, possession of any seine or net for capturing minnows is prohibited.

NORTH PLATTE NATIONAL WILDLIFE REFUGE—Lakes in this Scotts Bluff County refuge are open to fishing from January 1 through September 30 or as designated by the refuge manager. Closed during waterfowl hunting seasons.

GEORGE'S LAKE—This Grant County lake is closed to all fishing.

TWO RIVERS RECREATION AREA—The Platte River bordering this area and all lakes (except Nos. 3, 4, and 5) are closed to fishing during the waterfowl hunting season. Ice fishing is not permitted. Archery fishing, snagging, spearing, gigging, snaring, and baiting are prohibited in all lakes. Live or dead minnows or fish of any species are prohibited as bait.

Lake No. 5 is designated as a special trout lake, subject to the following additional regulations:

1. A daily trout fishing tag purchased for \$1.50 is required in addition to a regular Nebraska fishing permit.
2. Daily bag and possession limit—five trout.
3. Trout fishing will be permitted from April 1 to December 1, between sunrise and one-half hour after sunset, or as prescribed and posted by the Commission.
4. Each fisherman must wear the special trout tag on his person in a conspicuous place while fishing.
5. Use of more than one pole or rod and more than two hooks per person is prohibited.

6. Each fisherman shall report and show his catch at the administration building and return his tag each day when finished.
7. Each fisherman's regular fishing permit will be held until his tag and catch report are returned.
8. Each fish caught shall be counted in the bag limit, and no fish caught shall be released.
9. Each fisherman shall keep his fish on a separate stringer or container and under his control.

TROUT WATERS—It is unlawful to take or attempt to take game or non-game fish by bow and arrow and to seine or take or attempt to take bait or minnows in any manner in the following trout streams: ANTELOPE COUNTY, Verdigre Creek and all tributaries. BROWN COUNTY, Long Pine Creek, Plum Creek and all tributaries. BOX BUTTE COUNTY, Niobrara River. CHERRY COUNTY, North Loup River and all tributaries, Schlager Creek, Fairfield Creek, Snake River and all tributaries, Plum Creek and all tributaries. DAWES COUNTY, Chadron Creek, Big Bordeaux Creek, Little Bordeaux Creek, White River above Crawford, Niobrara River from Box Butte Reservoir west to the Wyoming line and all tributaries, Dead Horse Creek, and White Clay Creek. GARDEN COUNTY, Blue Creek. HOLT COUNTY, Steel Creek and North, Middle, and South branches of Verdigre Creek. HOOKER COUNTY, Dismal River and all tributaries. KEITH COUNTY, Otter Creek, White Tail Creek, and Lonergin Creek and all tributaries. KIMBALL COUNTY, Lodgepole Creek and all tributaries west of the West Kimball Reservoir. KNOX COUNTY, North, Middle, and South Verdigris and all tributaries above the town of Verdigre, and Steel Creek. LOUP COUNTY, Gracie Creek. MORRILL COUNTY, all streams and tributaries except the channel or channels of the North Platte River. ROCK COUNTY, Long Pine Creek. SIOUX COUNTY, Sheep Creek Drain, Dry Sheep Creek Drain, Dry Spotted Tail Drain, Spotted Tail Drain, Niobrara River and all tributaries, White River and all tributaries, Monroe Creek, Sowbelly Creek, Hat Creek, and Squaw Creek. SCOTTS BLUFF COUNTY, all streams and tributaries except the channel or channels of the North Platte River. SHERIDAN COUNTY, Snake River, Larrabee Creek, White Clay Creek, Pine Creek, Deer Creek, and Little Bordeaux Creek. WEBSTER COUNTY, Elm Creek.

BOATING

For complete information about boat registration, open waters, closed waters, restricted waters, safety regulations, required lighting, navigation rules, and special regulations for regattas, races, and water shows, consult the 1967 Guide to NEBRASKA and Boating. These handbooks are available from most boat dealers, marinas, and all Game Commission offices.

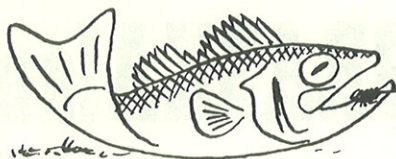

STATE RECORDS



HOOK AND LINE	WEIGHT	RECORD HOLDER	WHERE AND WHEN
Largemouth Bass	10-11	Paul Abegglen, Sr., Columbus	Sand pit near Columbus 10/2/65
Rock Bass	2- 0	Violet Kelly, Sidney	Frenchman River near Imperial 5/28/66
Smallmouth Bass	3-15	George Ford, Madrid	Lake McConaughy 5/12/62
White Bass	4-15	Frederick Baldwin, Grand Island	Sand pit near Grand Island 1962
Bluegill	2- 8	Party of Walter Beckman, Carl Buck, Bill Adams, Ervin Krueger of Garland.	Monroe Power Canal 1949
Crappie	3-15	Delmer Butler, Sidney	Lake McConaughy 4/29/62
Yellow Perch	2- 0	Joe Adams, Mullen	Conway Lake, Cherry County 1/16/66
Sacramento Perch	1- 1	Howard Colburn, Valentine	Clear Lake (Valentine Refuge) 8/23/65
Walleye	16- 1	Don Hein, McCook	Lake McConaughy 6/13/59
Sauger (world record)	8- 5	Mrs. Betty Tepner, Plainview	Missouri River near Niobrara 10/22/61
Northern Pike	27- 8	Cletus Jacobsen, Big Springs	Lake McConaughy 7/14/62
Brook Trout	5- 1	Joe Gray, North Platte	Pawnee Springs (near North Platte) 11/3/65
Brown Trout	11- 4	L. B. Eby, Sidney	Lake McConaughy 1950
Rainbow Trout	12- 4	J. D. Wickard, Brule	Lake McConaughy
Bullhead	3- 8	Alfred E. Porter, Rushville	Smith Lake 7/28/63
Blue Catfish	79- 0	Ralph Jones, St. Helena	Missouri River (St. Helena) 3/12/66
Channel Catfish	31-12	Bob Nuquist, Broken Bow	Lake Ericson 1944
Yellow Catfish	59- 0	Ralph Adair, Macy	Missouri River 11/30/61
Buffalo	33- 8	Mrs. Lyle Clemens, Clay Center	Seirs Lake, (Hall County) 9/4/66
Fresh-water Drum	23- 0	Robert D. Bennett, Omaha	Carter Lake 6/10/63
Carp	27-13	Phillip Dworak, Schuyler	Reinmiller Sand Pit (Schuyler) 5/30/65
Sturgeon	26- 0	Rev. Richard L. Jobman, Norfolk	Below Gavins Point Dam 11/21/60
Paddlefish	72- 0	Lyle Sawatzke, Crofton	Below Gavins Point Dam 7/6/61
BOW AND ARROW			
Largemouth Bass	8-14	Jerry Grasmick, Scottsbluff	Sand pit near Scottsbluff 6/18/66
Buffalo	35- 0	Leonard Woodrum, Garland	Linoma Beach (near Ashland) 5/19/64
Carp	36- 0	Mike Agosta, Omaha	Linoma Beach (near Ashland) 6/13/65
Channel Catfish	10- 0	Jim Coon, Bridgeport	North Platte River (near Bridgeport) 7/13/66
Flathead Catfish	36- 4	Rick Christensen, Genoa	Drainage Ditch near Genoa 8/17/66
Crappie	1-11	Dean Nussbaum, Falls City	Missouri River cut-off (near Falls City) 5/28/66
Gar	15-10	Ross Cottrell, Fremont	Sand pit near Fremont 7/3/66
Northern Pike	19- 8	Harold E. Wescott, Valentine	Niobrara River Bayou (Cherry County) 4/16/66
Rainbow Trout	6- 1	Jerry Edwards, Bridgeport	North Platte River (Bridgeport) 5/7/65
Walleye	3-15	Ronald Pettit, North Platte	Lake Maloney 7/7/65

IF YOU CATCH A RECORD FISH: Have the fish checked and weighed by a conservation officer or other Game Commission official, obtain his signature, and submit this statement and other pertinent information to the Information and Tourism Division, Nebraska Game Commission, State Capitol, Lincoln, Nebraska 68509. If this is not possible the angler may submit a notarized affidavit signed by two witnesses, giving weight of the fish, where and when it was taken, girth, length, and other information to the agency mentioned previously. Photographs of the fish should be made where and when possible.