



Nebraska's Largest and Most Complete All Sports Store!

Your Best Fishing Trips Start at Scheels All Sports

Featuring a Full Line of Top Brand

- Rods • Reels • Tackle • Accessories by:
- G Loomis • Lowrance
- Garmin • Minnkota
- St. Croix • Shimano & More

Experience Scheels Selection and Service!

Offering Hunting, Fishing and Athletic Sport Enthusiasts Over 60 Sports Specialty Shops Under One Roof

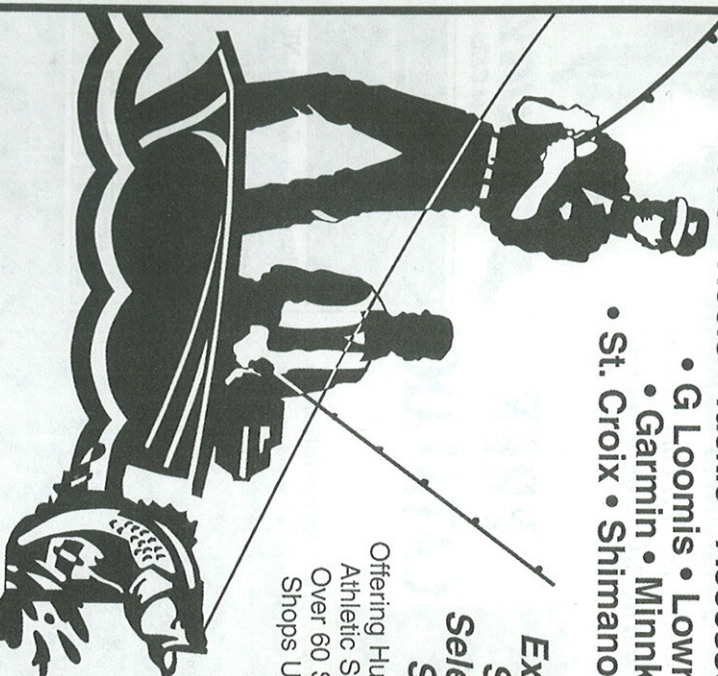

Located at:
 SouthPointe Pavilions
 29th & Pine Lake Rd.
 • Lincoln •
 Phone: 402-420-9000

2003 Nebraska Fishing Guide Fishing Regulations and Public Waters

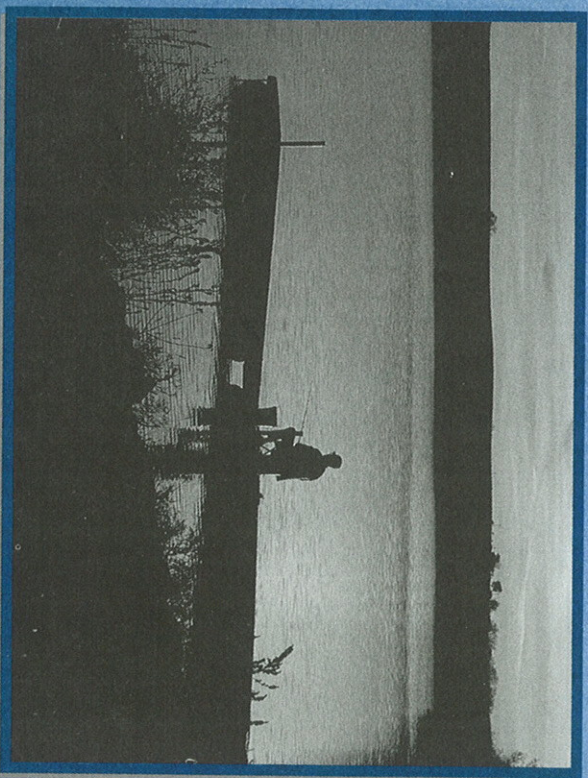

Nebraska Game and Parks Commission
2200 N. 33rd St. / P.O. Box 30370
Lincoln, NE 68503 (402) 471-0641

Get your permits online at www.outdoornebraska.org



OUTek

If You Have the GUTS,

We Have the Gear!

High End Camping, Backpacking & Climbing Equipment

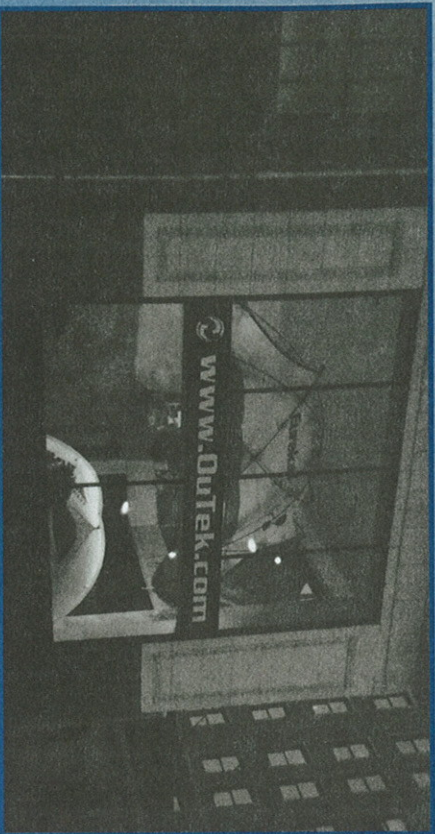

We sell over 1,000 tents a year and have over 100 tent models in stock!
 Visit our award-winning retail store at 121 S. 10th St. in Lincoln, NE

or online at **www.OutTek.com**

- Tents • Sleeping Bags
- Backpacks • Containers
- Climbing Gear
- Outerwear • First Aid
- Camp Furniture
- Emergency Equipment
- Gear Maintenance
- Hygiene • Kitchen
- Knives & Tools
- Lights & Lanterns
- Fire Implements
- Navigation
- Radios
- Purifiers
- Snowshoes
- Stoves • Weather
- Trekking Poles
- Miscellaneous

121 S. 10th St. / Lincoln, NE 68508 / 800•873•6072

www.OutTek.com

Winner of the Downtown Lincoln Assn. 2002 Significant Impact Award.

CONTENTS

Aquatic Habitat Program	28	Nebraska Paddlefish Harvest Tags	60
Aquatic Habitat Stamp	5	Nebraska's Public Fishing Areas	
Archery/Surface Spearfishing	15	Panhandle (District 1)	30
ATVs and Snowmobiles/Ice Fishing	21	North-central (District 2)	33
Bag & Possession Limits	8	Northeast (District 3)	36
Baitfish Listing	9	Southwest (District 4)	40
Bait Regulations	18	South-central (District 6)	43
Border Waters	21	Southeast (District 5)	48
Bullfrogs	21	Nebraska Record Fish	58
Snapping Turtles & Mussels (Clams)	21	Non-game Fish Identification	9
Cast Nets	20	Paddlefish - Archery (Missouri River)	17
Changes for 2003	6	Paddlefish & Snagging of Nongame Fish	18
Commercial Fish Listing	9	Panfish Listing	9
Conservation Officers	62	Permit Fees & Requirements	4
Application Periods for Paddlefish Tags	60	Private Waters	23
Application Form for Paddlefish Tags	61	Seasons	7
Fish Consumption Advisories	27	Snagging	14
Fish Kill Reports	23	Special Area Regulations	14
Game and Parks Commission Offices	3	Sport Fish Listing	9
Hook & Line Limits	14	State Record & Master Angler Rules	7
How to Measure Length of Fish	17	Threatened and Endangered Species	56
Ice Fishing	21	Tournaments/Contests/Derbies/	
It's Unlawful	6	Registration Form	25
Kids Fishing Clinic	23	Underwater Spearfishing	15
Length Limits	11	Urban Fishing Program	22
Master Angler Application	57		

NEBRASKA GAME & PARKS COMMISSION OFFICES

- *Central Office / District 5**
 2200 N. 33rd St. / PO Box 30370
 Lincoln, NE 68503-0370
 Phone: 402-471-0641 / Fax: 402-471-5528
- *District 1**
 299 Husker Rd. / PO Box 725
 Alliance, NE 68301-0725
 Phone: 308-763-2940 / Fax: 308-763-2943
- *District 2**
 524 Panzer St. / PO Box 508
 Bassett, NE 68714-0508
 Phone: 402-684-2921 / Fax: 402-684-2816
- *District 3**
 2201 N. 13th St.
 Norfolk, NE 68701-2267
 Phone: 402-370-3374 / Fax: 402-370-3256
- *District 4**
 301 E. State Farm Rd.
 North Platte, NE 69101-0430
 Phone: 308-535-8025 / Fax: 308-535-8028
- *District 5 (Fisheries Staff only)**
 Lincoln, NE: Field Shop
 Phone: 402-471-7647 / Fax: 402-471-7649
- *District 6**
 1617 First Ave.
 Kearney, NE 68847-6057
 Phone: 308-865-5310 / Fax: 308-865-5309
- *Omaha Metro Office**
 1212 Bob Gibson Blvd.
 Omaha, NE 68108-2020
 Phone: 402-595-2144 / Fax: 402-595-2569
- *Ak-Sar-Ben Aquarium Outdoor Ed Center**
 21502 W. Highway 31
 Gretna, NE 68028-7264
 Phone: 402-332-3901 / Fax: 402-332-5853

* Permits available over the counter



NOTICE
This is a guide only. For sources, consult Nebraska statutes and official regulations.

2003 PERMITS

RESIDENT ANNUAL FISH RESIDENT COMBINATION	\$15.00
FISH-HUNT	25.00
NONRESIDENT ANNUAL	45.00
NONRESIDENT 3-DAY	14.00
RESIDENT 3-DAY	10.00
SPECIAL FISHING PERMIT	5.00
AQUATIC HABITAT STAMP	5.00
ANNUAL PARK ENTRY	14.00
DUPLICATE PARK ENTRY	7.00
DAILY PARK ENTRY	2.50

WHO IS REQUIRED TO HAVE A PERMIT?

A fishing permit is required to take or attempt to take fish, bullfrogs, snapping turtles, tiger salamanders or mus- sels by any method, except for the owner or the guest of the owner of any totally protected water body which (1) is located entirely on private land; (2) is entirely privately stocked; (3) does not connect by inflow or outflow with any outside water and (4) is not operated commercially. A resident fishing permit is required for all Nebraskans 16 years of age and older. However, fee-exempt permits are available to the following resident veterans: (1) 50 percent disabled as a result of service in the armed forces, (2) received a pension from the Veterans Administration as a result of a total and permanent disability not incurred in the line of duty in military service, or (3) is 65 years of age or older who served during a specific time period that qualifies them as a veteran. In addition, residents 70 years of age or older can receive a fee-exempt permit. The fishing permit must be carried by the holder while he/she is actively fishing. A resident is a person who has resided in Nebraska continuously for at least 30 days and who has a bona fide intention of becoming a

legal resident of this state. Others who may obtain a resident permit include: (1) military personnel officially stationed in Nebraska and on active duty here for at least 30 consecutive days; (2) nonresident students upon proof they have attended classes full time for at least 30 consecutive days at any Nebraska college, university, junior college, vocational school or any foreign exchange high school student; and (3) any person duly enrolled in and attending a civilian conservation center or similar government work or training facility for 30 consecutive days.

A nonresident fishing permit is required of all people who are not residents of Nebraska, except those listed and those under 16 years of age who are accompanied by someone possessing a valid permit.

A "special fishing permit" is available for severely physically disabled or developmentally disabled persons who cannot cast or retrieve without assistance. This permit entitles the disabled person and one person assisting him or her to take, hunt, fish, catch, harvest or possess any aquatic organism in compliance with state law. If the person assisting doesn't possess a current fishing permit, they are restricted to one daily bag limit between the two anglers. An Aquatic Habitat Stamp is not required with this special permit. The annual permit is issued on a calendar year basis and costs \$5 regardless of the age of the applicant. A "disabled person" means a person certified

by a physician to have a permanent physical impairment or developmental disability that results in the inability to use fishing equipment unassisted. Applications are available from the Game and Parks Commission headquarters in Lincoln or Commission offices in Alliance, Bassett, Kearney, Norfolk, North Platte, Omaha, and Ak-Sar-Ben Aquarium at Gretna. The application must be verified by a physician before a permit can be issued. Information and application forms for fee-exempt fishing permits are available from Game and Parks Commission offices across the state and also permit agents.

An Educational Fishing Project Permit can be obtained by instructors of any university, college, or high school from the Fisheries Division for his or her students, 16 years of age and older that are participating in an educational fishing project.

*See Boundary Waters section for permit requirements for fishing the waters of the Missouri River.

PARK ENTRY PERMIT

A vehicle Park Entry Permit is required to enter state park and state recreation areas to fish.

LIFETIME PERMITS

A Nebraska lifetime hunting or fishing permit, representing a lifetime of exciting outdoor experiences, is the most valuable gift you can give yourself or a special friend or relative.

Three types of lifetime permits are available to Nebraska residents: Fishing, \$300.00; Hunting, \$260.00; and the Combination Hunting and Fishing, \$520.00.

The permit is valid for the life of the person to whom it is issued, even if the holder moves from the state. Only Nebraska residents may purchase a lifetime permit, and only for themselves or for another Nebraska resident. Not included in the cost are some special stamps which must be purchased annually. Permits do not cover fees for big-game hunting.



FISHING TACKLE

HIP BOOTS
BOW FISH GEAR
MINNOW SEINES and MORE



HUNTING CLOTHING
and Shooting Supplies
OVER 1700 GUNS

— WE TRADE —

BEDLAN'S

SPORTING GOODS

Fairbury, NE (402) 729-6112

www.bedlans.com

Lifetime permits are available at Commission offices, Chadron State Park, Fort Robinson State Park, Wildcat Hills State Recreation Area (SRA) and the Calamus Fish Hatchery. Applications are also available from about 900 permit agents across the state.

AQUATIC HABITAT STAMP

An Aquatic Habitat Stamp is required of all residents and nonresidents, 18 years of age and older, who participate in activities that require a fishing permit. This includes three-day permits; however, an angler is required to purchase only one Aquatic Habitat Stamp per year.

Veterans 65 years and older and residents 70 and older who have a fee-exempt permit are exempt from purchasing an Aquatic Habitat Stamp. Anglers who have a Lifetime Fishing Permit also are exempt from the Aquatic stamp requirement. Although they are required to purchase an annual Nebraska Fishing Permit, anglers





ages 16 and 17 are not required to have the Aquatic Habitat Stamp. Revenue from the sale of these stamps is used solely to enhance and restore aquatic habitat and quality fishing in Nebraska's reservoirs, lakes and streams.

CHANGES FOR 2003 Species Length and Bag Limit Changes

Trout: Eliminated the length limit and special bag limit restrictions on Lake McConaughy.

Largemouth bass: Buckskin Hills Lake and Stagecoach Lake now have a 21" minimum length limit while Memphis Lake is total catch and release.

Striped bass hybrid: Summit Lake was removed from the list of waterbodies that have a daily bag limit of 3.

Channel and Blue catfish: Memphis Lake and the Niobrara State Park ponds now have a daily bag limit of 3.

Channel and Flathead catfish: The Niobrara River from its mouth to the Spencer Dam now has a daily bag limit of 5 for each species.

Walleye, Sauger and Saugeye: There is now a statewide minimum length limit of 15 inches, with the exception of Harlan County, Calamus and Sherman reservoirs which retain the 18-inch minimum and Elwood Reservoir which now has a 18 to 24-inch protective slot limit with only one walleye over 24 inches allowed in the daily bag limit. With the exception of Elwood Reservoir, the rest of states' daily bag limit can contain only one walleye over 22 inches. Merritt Reservoir regulations did not change except for the restriction that allows only one over 22 inches in the bag limit. Branched Oak Lake walleye regulations did not change.

Northern pike: The minimum length limit of 24 inches east of Hwy. 281 was eliminated. In its place the following waterbodies were added to the list that are managed with a 30-inch minimum length limit: Goose, Grove, Maskenthine, Sherman, Blue Hole East and Alda lakes.

Baitfish: Salamanders and leopard frogs are now included with baitfish as related to daily bag limit and possession limits by those collecting them for personal use. No live baitfish may be used or possessed on Frye Lake

Panfish: Memphis Lake and the Niobrara State Park ponds now have a daily bag limit of 10 panfish in combination.

Paddlefish: There is now a \$5.00 application fee for archery and snagging permits.

Two Rivers SFA Lake #4: The special catch and release regulation on Lake #3 has been expanded to also include Lake #4.

Urban Fishing Areas: Eight additional lakes have been added to the Urban Fishing Program. They are: Auble Pond (Ord), Benington Lion's Club Pond, Grand Island Such's Lake, Hartwell Park Lake (Hastings), Pawnee City Pond, Sutton Clark Pond, Tilden City Pond, and Wolbach City Pond. Check the Urban Fishing Section for special regulations.

IT IS UNLAWFUL...

- to borrow or use the permit of another or lend your permit to another.
- to leave fish or any part thereof on the banks or in the water of any stream, lake or other body of water.
- to fish on any private land without landowner permission.
- to use a crossbow or similar device, except a handicapped person who has a medical certificate on file.
- to seine sport fish of any size.
- to attach limb lines with nails, or attach them more than 12 inches above the water to trees on any lake or reservoir.

- to leave fish in a trap for more than 24 hours.
- to use float lines.
- to release in public waters of the state any fish that did not originate in that body of water.
- to attempt to snag fish, except in areas designated. See section on Snagging for details.
- to keep an externally foul-hooked fish.
- to purchase or attempt to purchase a permit while under suspension or revocation in any state.
- to consume and/or have an open container of alcohol at any state park, state recreation area or wildlife management area.

SEASONS

Hook-and-Line: Open year-round throughout the state, except as noted or as posted at the area.

Archery: Sport fish may be taken from sunrise to sunset from July 1 through Dec. 31 statewide, except paddlefish in the Missouri River. Nongame fish may be taken year-round, sunrise to sunset and from Apr. 1 through Aug. 31, 24 hours a day, statewide. Paddlefish archery season begins on the 2nd Saturday of July and runs for 16 consecutive days. A valid Paddlefish Tag is required (see section on Paddlefish, pgs. 17-18). See section on Archery/Surface Spearing (pg. 15) for other exceptions. Hook and line, length, and bag limits apply for archery.

Snagging: The paddlefish snagging season is Oct. 1 through Oct. 30. A valid paddlefish tag is required. See section on Paddlefish Tags (pg. 18). All other waters of the state are closed to snagging at all times. See section on Snagging (pg.18).

Surface Spearing: The entire state is open to the taking of nongame fish year-round, sunrise to sunset. Spearing is allowed 24 hours a day Apr. 1 through Aug. 31.

Underwater Spearing: Sport fish may be taken from sunrise to sunset

July 1 through Dec. 31. Nongame fish may be taken year-round, sunrise to sunset. See Underwater Spearing section (pgs 15-16) for open waters.

BAG / POSSESSION

Bag and possession limits may vary between "Inland Waters" and "Waters of the Missouri River." For this purpose only, Inland Waters includes all waters of the state except the waters of the Missouri River. Waters of the Missouri River includes all of the river within Nebraska and all reservoirs, oxbows, sloughs, chutes, backwaters and marshes that have annual surface water connection to the river and the first 300 yards upstream from the mouth of all tributary streams.

Any fish that is not to be counted in the bag limit must be returned immediately to the water with as little injury as possible. Any fish placed on a stringer or in a container, or not returned to the water must be counted in the bag. No culling or high-grading allowed.

Daily Bag: The daily bag limit is fish harvested from midnight to midnight. No person may possess more than one day's bag limit of fish while on the water or actively engaged in fishing. Fish species subject to a bag limit and possession limit, but not a length limit, can be filleted prior to transport if the fillets are kept in one piece until cooked, so the bag and possession limits can be determined. Fish species subject to a length limit can only be gilled and gutted prior to completion of that day's fishing. Once off the water, the fish can be filleted for transportation and storage.

Possession Limit: This is the total number of a species of fish that a person may have in possession in portable coolers, home freezers, registered in his name in a commercial cold storage locker or in any other way under their control. Fish or aquatic animals placed in public storage must be labeled with the owner's name, address, phone number, date of birth, signature, date taken, species and numbers and the name of recipient if they are transferred.

BAG AND POSSESSION LIMITS

STATEWIDE

** Be sure and check the "Nebraska's Public Fishing Waters" section for special bag, possession and length limits on specific waterbodies.

SPECIES	Bag	Poss.
TROUT (ALL SPECIES)	7	14
STRIPED BASS, WHITE BASS & THEIR HYBRID (no more than 1 fish over 18 inches on all waters)	15	30
WALLEYE/SAUGER/SAUGEYE (in combination)	4	8
MUSKELLUNGE/TIGER MUSKIE	1	2
BAITFISH, TIGER SALAMANDERS AND LEOPARD FROGS (in combination)	100	100
SHOVELNOSE STURGEON	10	20
PALLID AND LAKE STURGEON	No Harvest Allowed	
NORTHERN PIKE	3	6
PANFISH (see species list on page 9)	30	60
MUSSELS AND CLAMS	10	20
NON-GAME FISH SPECIES	No Limit	
BULLFROGS	8	16
SNAPPING TURTLES	10	20

INLAND WATERS

SPECIES	Bag	Poss.
LARGEMOUTH, SMALLMOUTH, SPOTTED BASS (COMBINED)	4	8
(only one bass 21 inches or longer allowed in the daily bag)		
CHANNEL CATFISH/BLUE CATFISH (COMBINED)	10	20
FLATHEAD CATFISH	4	8

WATERS OF THE MISSOURI RIVER

SPECIES	Bag	Poss.
LARGEMOUTH, SMALLMOUTH, SPOTTED BASS (COMBINED)	5	10
BLUE CATFISH	1	1
CHANNEL CATFISH	5	10
FLATHEAD CATFISH	5	10
PADDLEFISH (tag required)	2	2
SHOVELNOSE STURGEON*	10	20

*No harvest allowed upstream from mouth of the Big Sioux River.

SPORT FISH

The following fish species are designated as sport fish:

- American eel
- black crappie
- blue catfish
- bluegill
- brown trout
- brook trout
- burbot
- channel catfish
- chinook salmon
- cutthroat trout
- fathead catfish
- goldeye
- grass pickerel
- green sunfish
- largemouth bass
- muskellunge
- northern pike
- orange-spotted sunfish
- paddlefish
- pumpkinseed
- rainbow trout
- reardar sunfish
- Sacramento perch
- sauger
- saugeye
- shovelnose sturgeon
- skipjack herring
- smallmouth bass
- spotted bass
- striped bass
- striped bass hybrid (wiper)
- tiger muskellunge
- walleye
- white bass
- white crappie

PANFISH

The following fish species are designated as panfish:

- black crappie
- white crappie
- yellow perch
- rock bass
- bluegill
- green sunfish
- pumpkinseed
- orange-spotted sunfish
- reardar sunfish
- all sunfish hybrids

COMMERCIAL FISH

The following fish species are designated as commercial fish:

- black bullhead
- yellow bullhead
- freshwater drum
- yellow perch

BAITFISH

The following fish species are designated as baitfish:

- alewife
- bigmouth shiner
- brassy minnow
- creek chub
- emerald shiner
- fathead minnow
- gizzard shad
- golden shiner
- goldfish
- longnose dace
- plains killifish
- red shiner
- river shiner
- sand shiner
- stoneroller
- sucker-mouth minnow
- white sucker

The following

amphibians and crustaceans are covered under the baitfish regulations:

- plains leopard frog
- northern leopard frog
- tiger salamander
- ringed crayfish
- papershell crayfish
- northern crayfish
- devil crayfish

THREATENED AND ENDANGERED SPECIES

The following fish species are designated as Threatened or Endangered in Nebraska and are not legal to possess:

- blacknose shiner
- finescal dace
- northern redbelly dace
- pearl dace
- pallid sturgeon
- lake sturgeon
- sturgeon chub

NON-GAME FISH

All species that do not appear on any of the above lists are considered non-game.

AREAS WITH SPECIAL DAILY BAG LIMITS SPECIES BAG LIMIT

TROUT (All species)

Lake Ogallala - 4
Big Bourdeaux Creek WMA - Total Catch and Release

STRIPED BASS, WHITE BASS AND THEIR HYBRID

Conestoga, Willow Creek and Elwood reservoirs - 3
Branched Oak Lake - Total Catch and Release

NORTHERN PIKE

Cottonmill Lake (Kearney), Humphrey Pond (Ogallala), North Platte I-80 Lake - 1

PANFISH

Ansley City Lake, Auble Pond (Ord), Auburn Rotary Club Lake, Cottonmill Lake (Kearney), Crystal Cove (South Sioux City), Eagle Scout Lake (Grand Island), Fort Kearny SRA, Fremont SRA, Grand Island Pier Lake, Grand Island Such's Lake, Hartwell Park Pond (Hastings) Holdrege City Lake, Lexington City Lake, Louisville SRA, Melham Park Lake (Broken Bow), Mormon Island SRA, Niobrara State Park Ponds, Pawnee Reservoir (Lancaster County), Pawnee Park Ponds - East and West (Columbus), Pibel Lake (Wheeler County), Ravenna Lake (Buffalo County), Sutton Clark Pond, Walnut Creek Recreation Area (Sary County), Wehrspann Lake (Sary County), Windmill SRA, Yanney Park Lake (Kearney) and Zorinsky Lake (Douglas County) - 10

BLUEGILL

Adams Park Pond (Omaha), Benson Park Pond (Omaha), David City Park Pond, Fontenelle Park Pond (Omaha), Hanscom Park Pond (Omaha), Hitchcock Park Pond (Omaha), Humboldt City Park Pond, Lincoln Park Pond (Superior), Miller Park Pond (Omaha), Pawnee City Pond, Plattsmouth City Lake, Steinhart Park Ponds (Nebraska City), Towl Park

Pond (Omaha), U.S. West Lake (Mahoney State Park), Walnut Grove Park Pond (Omaha), Wolbach City Pond - Total catch and release

LARGEMOUTH, SMALLMOUTH, SPOTTED BASS (combined)

Marina Lake (Mahoney State Park - 2 Adams Park Pond (Omaha), Auble Pond (Ord), Ansley City Lake (Custer County), Cottonmill Lake (Kearney), David City Park Pond, Grand Island Such's Lake, Grand Island Pier Lake, Hanscom Park Pond (Omaha), Hartwell Park Pond (Hastings), Hitchcock Park Pond (Omaha), Holdrege City Lake, Humboldt City Park Pond, Lexington City Lake, Lincoln Park Pond (Superior), Louisville SRA, Memphis Lake (Saunders County), Miller Park Pond (Omaha), Pawnee City Pond, Pawnee Park - East and West (Columbus), Plattsmouth City Lake, Prairie View Lake (Dam Site 6) Douglas County), Ravenna Lake (Buffalo County), Steinhart Park Ponds (Nebraska City), Sutton Clark Pond, Towl Park Pond (Omaha), U.S. West Lake (Mahoney State Park), Walnut Grove Park Pond (Millard), Wildwood Lake (Lancaster County), Wolbach City Pond and Yanney Park Lake (Kearney) - Total Catch and Release

CHANNEL AND BLUE CATFISH (combined)

Adams Park Pond (Omaha), Ansley City Lake, Auble Pond (Ord), Auburn Rotary Club Lake, Benson Park Pond (Omaha), Cottonmill Lake (Kearney), Crystal Cove (South Sioux City), David City Park Pond, Fremont SRA, Fort Kearny SRA, Grand Island Pier Lake, Grand Island Such's Lake, Hanscom Park Pond (Omaha), Hartwell Park Lake (Hastings), Hitchcock Park Pond (Omaha), Holdrege City Park Lake, Humboldt City Park Lake, Laing Lake (Alliance), Lexington City Lake, Lincoln Park Pond (Superior), Louisville SRA, Memphis Lake (Saunders County), Miller Park Pond (Omaha), Melham Park Lake (Broken Bow), Mormon



VAN'S LAKEVIEW FISHING CAMP

on Lake McConaughy

WE TALK FISHING

Air-conditioned units, cooking facilities. Up to four adults.

Campground on the beach -- 50 hookups, showers, playground, shade.

South Shore Big Mac #1 Lakeview
at Gate 18 Brule, NE 69127
Web <http://www.vanslakeview.com> E-mail vans@megavisison.com

- MARINA
 - CAMPGROUND
 - GUIDE SERVICE
 - LAUNCHING STORE
 - BOAT & PONTOON RENTALS
- Groceries, Beer, Pop, Tackle, Live Bait

Ogallala, NE
308-284-4965

Island SRA, Niobrara State Park Ponds, Pawnee City Pond, Pawnee Park - East and West (Columbus), Plattsmouth City Lake, Ravenna Lake (Buffalo County), Steinhart Park Ponds (Nebraska City), Sutton Clark Pond, Towl Park Pond (Omaha), U.S. West Lake (Mahoney State Park), Walnut Grove Park Pond (Millard), Windmill SRA, Wolbach City Pond and Yanney Park Lake (Kearney) - 3
Wildwood Lake (Lancaster County) - Total Catch and Release

FLATHEAD CATFISH

Branched Oak Reservoir - Total Catch and Release

TOTAL CATCH AND RELEASE LAKES FOR ALL SPECIES

Bennington Lion Club Pond, Jenny Newman Lake (Platte River State Park), Tilden City Pond, and Two Rivers SRA Lake #3 and #4.

LENGTH LIMITS

Bass (Largemouth)

12-inch minimum: There is a 12-inch minimum length limit in the section of the Missouri River between Nebraska and Iowa and Nebraska and Missouri with the exception of Missouri River

lakes and oxbows regulated with a 15-inch minimum length limit. Non-public waters except for totally private waters. **15-inch minimum:** Statewide on all government or publicly owned, controlled or managed waters, except where other limits apply and parts of the Missouri River. There is a 15-inch minimum length limit on the following Missouri River lakes and oxbows: DeSoto National Wildlife Refuge Lake, Washington County; Snyder Bend Lake, Dakota and Thurston counties; and Lake Yankton, Cedar County.

18-inch minimum: Marina Lake (Mahoney State Park)

21-inch minimum: Auburn Rotary Lake (Nemaha County), Buckskin Hill Lake (Dixon County), Burchard Lake (Pawnee County), Stagecoach Lake (Lancaster County), Skyview Lake (Madison County), Wagon Train Lake (Lancaster County), Walnut Creek Recreation Area (Papio 21) and Wehrspann Lake (Sary County), Olive Creek Lake (Lancaster County) and Zorinsky Lake (Douglas County).

Note: The statewide bag limit only allows one bass 21 inches or longer. Catch and release largemouth bass lakes: Refer to Special Bag Limit Section.

Bass (Smallmouth and Spotted)

12-inch minimum: Statewide on all publicly owned, controlled or managed waters, except where other limits apply and parts of the Missouri River. There is a 12-inch minimum length limit on all black bass in the section of the Missouri River between Nebraska and Iowa and Nebraska and Missouri.

Walleye, Sauger and Saugeye

15-inch minimum: Statewide except for that portion of the Missouri River downstream of Gavins Point Dam and reservoirs with more restrictive length limits listed below. The daily bag limit of four fish can have only one over 22 inches in length with the exception of Elwood Reservoir which allows one fish over 24 inches.

18-inch minimum: Harlan County Reservoir (including the Republican River upstream to the Highway 46 bridge), Harlan County; Sherman Reservoir, Sherman County; Calamus Reservoir, Loup and Garfield Counties.

Other walleye length limits: Merritt Reservoir, the daily bag limit of four may include one walleye 15 to 18 inches and three over 18 inches or four over 18 inches, but only one walleye over 22 inches is allowed. Elwood Reservoir has an 18 to 24-inch protective slot limit with only one walleye over 24 inches allowed in the daily bag limit. At Branched Oak Lake the limit is one fish 22 inches or longer.

Special restrictions at Lake

McConaughy can be found in the Nebraska's Public Fishing Areas section which begins on page 30.

Muskellunge/Tiger Muskie

40-inch minimum: Statewide.

Showelnose Sturgeon

No harvest is allowed on that portion of the Missouri River upstream from the mouth of the Big Sioux River.

Northern Pike

30-inch minimum: Aida DOR (Hall County), Blue Hole East WMA (Buffalo County), Cottonmill Lake (Kearney County), Enders Reservoir (Chase County), Goose Lake (Holt County), Grove Lake (Antelope County), Humphrey Pond (Keith County), Maskenthine Reservoir (Stanton County), North Platte I-80 Lake (Lincoln County), Red Willow Reservoir (Frontier County), Sherman Reservoir (Sherman County) Swan Lake (Holt County).

Crappie

10-inch minimum: Branched Oak Reservoir (Lancaster County), Cottonmill Lake (Buffalo County), Czechland Lake (Saunders County), Sherman Reservoir (Sherman County), Walnut Creek Recreation Area and Wehrspann Lake (Sarpy County), Yanney Park Lake (Buffalo County), and Zorinsky Lake (Douglas County). Note the length limit is not in effect during the month of April on Wehrspann and Zorinsky lakes.

Bluegill

8-inch minimum: Cottonmill Lake (Buffalo County), Czechland Lake (Saunders County), Morrison Island Lakes No. 1, 2, and 3 (Hall County), Olive Creek Lake, Stagecoach Reservoir and Wagon Train Lake (Lancaster County), Walnut Creek Recreation Area (Sarpy County), Wildwood Lake (Lancaster County), Windmill SRA No. 4 (Lancaster County), Windmill SRA No. 4 and Yanney Park Lake (Buffalo County)

Redear Sunfish and their Hybrids

8-inch minimum: Wagon Train Lake (Lancaster County)

Striped Bass and Hybrids/ White Bass (combined)

Inland waters and waters of the Missouri River allow no more than one fish over 18 inches in length in the daily bag. Conestoga and Elwood reservoirs and Willow Creek have a three fish daily bag limit. Total catch and release: Branched Oak Reservoir.

Flathead Catfish

Total catch and release — Branched Oak Reservoir.

Trout

Total catch and release — Big Bordeaux Creek on Big Bordeaux Creek WMA.

20-inch minimum: Lake Ogallala (Keith County) on brown trout. Combination daily bag, which includes all trout species, is 4 with a possession limit of 8.

All Other Species:

No length requirements.

CATCH AND RELEASE

Waterbodies or fish species that have catch and release regulations require that the angler return the fish to the water as quickly as possible in order to reduce any potential physical damage.

TROUT WATERS

It is unlawful to possess a dip/landing net or seine of any type on trout spawning streams in Sioux, Scotts Bluff, Morrill, Garden and Keith counties that are tributary to the North Platte River

and Lake McConaughy, including: Pumpkin, Red Willow, Wildhorse, Stuckenhole, Nine Mile, Tub Springs, Winter, Sheep, Dry Sheep, Spotted Tail, Dry Spotted Tail, Otter, Clear, Loneran, Upper Dugout, Indian, Silvernail Drain and Cedar creeks.

It is unlawful to take or attempt to take sport or nongame fish by bow and arrow or spearing or to take or attempt to take by seine or trap any bait or minnows in any of the following trout streams:

Antelope County: Verdigre Creek and all tributaries.

Brown County: Bone Creek and all tributaries, Long Pine Creek and all tributaries, Plum Creek and all tributaries, Fairfield Creek.

Box Butte County: Niobrara River.

Cherry County : Middle Loup River and all tributaries, North Loup River and all tributaries, Schlagel Creek, Fairfield Creek, Snake River and all tributaries, Plum Creek and all tributaries.

Cheyenne County: Lodgepole Creek west of Brownson.

Dawes County: Chadron Creek, Big Bordeaux Creek, Little Bordeaux Creek, White River above Crawford, Niobrara River from Box Butte Reservoir west to the Wyoming line and all tributaries, Dead Horse Creek, Squaw Creek and White Clay Creek.

Garden County: Blue Creek.

Holt County: Steel Creek and North, Middle and South branches of Verdigre Creek.

Hooker County: Dismal River and all tributaries.

Keith County: Otter Creek, White Tail Creek and Loneran Creek and all tributaries.

Kimball County: Lodgepole Creek and all tributaries.

Knox County: North, Middle and South Verdigre and all tributaries above the town of Verdigre and Steel Creek.

Loup County: Gracie Creek.

Morrill County: Red Willow Creek, Cedar Creek, Greenwood Creek,

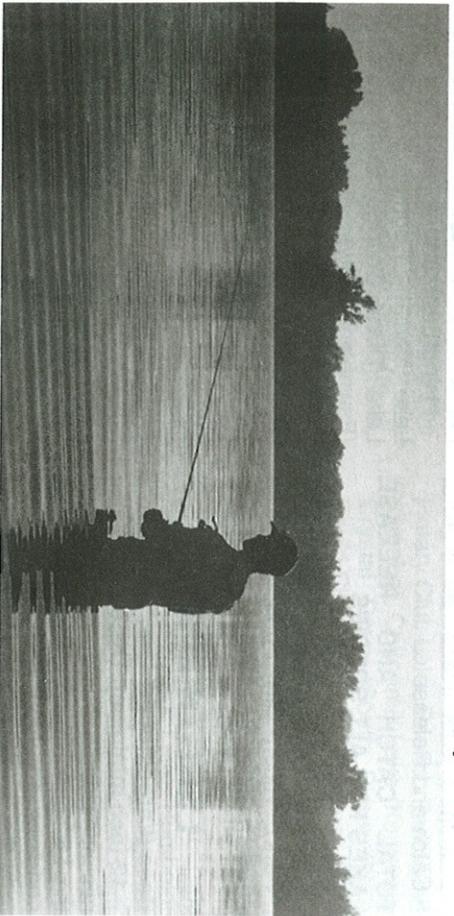

Wildhorse Creek, Lawrence Fork Creek, Silvernail Drain, Indian Creek, Stuckenhole Creek, and Pumpkin Creek below Highway 88.

Rock County: Long Pine Creek.

Scotts Bluff County: Nine Mile Creek, Winters Creek, Tub Springs, Wet Spotted Tail Creek, Dry Spotted Tail Creek, Sheep Creek, Dry Sheep Creek, Stuckenhole Creek, Akers Draw, Mitchell Drain, Moffett Drain, Alliance Drain and Bayard Drain.

Sheridan County: Snake River, Larabee Creek, White Clay Creek, Pine Creek, Deer Creek and Little Bordeaux Creek.

Sioux County: Sheep Creek Drain, Dry Sheep Creek Drain, Dry Spotted Tail Creek, Spotted Tail Creek, Niobrara River and all tributaries, White River, Soldier Creek and all tributaries, Monroe Creek, Sowbelly Creek and Hat Creek.
Webster County: Elm Creek.

LIMITS AND FILLETING

Where length and bag limits apply, fish may not be filleted until fishing is completed for the day. Fish subject to a length limit cannot be possessed with more than the gills, viscera and scales removed while on the water, wading or engaged in fishing. Fillets must be kept in one piece until cooked, so bag and possession limits can be determined. Any fish in possession while actively fishing will be subject to length and bag limits that apply to the water being fished.

HOOK AND LINE LIMIT

Ponds, lakes or reservoirs -

Anglers are limited to no more than two lines with a maximum of two hooks on each line with these being any type of attached line (rod and reel, bank line pole or limb line) on all lakes, ponds, or reservoirs or in their inlets, outlets and canals within one-half miles of these water bodies with the exception of ice fishing line limits. This includes Lewis and Clark Lake from Gavins Point Dam upstream to the Santee boat ramp in Knox County, Nebraska.

Limb lines - Allowed but must not be more than 12 inches above the water line and cannot be attached by nails or spikes. The name, address and fishing permit number or current driver's license number of the angler must be attached to all limb lines.

Ice fishing - A total of 5 lines with 2 hooks on each line are permitted during ice fishing, unless listed under special regulations (pg. 10). Each ice fishing line must be under the direct supervision and within the unaided observation of the angler.

Rivers or streams - A total of 15 hooks are allowed ranging from 15 lines with a single hook attached or 3 lines attached. These can be rod and reel, poles, bank lines or setlines which are in some way attached to the bank and not free-floating. Float lines or trot lines are not legal in Nebraska. Float lines are defined as any line not attached to the shoreline or pole. All lines must contain identification to include name, address and fishing permit number or current driver's license number.

Snagging - Only 1 hook which has a gap between the point of the hook to the shank of not more than one-half inch is allowed.

Definition of a hook - 1 hook means a single, double or treble-pointed hook. All hooks attached to an artificial bait or lure shall be counted as 1 hook.

Note - Upon completion of fishing, all limb lines, bank lines and set lines must be removed.

SNAGGING

Snagging of paddlefish and nongame fish is permitted only in the Missouri River under season dates and limits specified in the Paddlefish and Snagging of Nongame Fish (pg. 18) section. All other waters of the state are closed to snagging for all species at all times. All fish that are snagged accidentally or otherwise foul-hooked must be returned to the water immediately.

ARCHERY/SURFACE SPEARFISHING

Game fish may be taken by bow and arrow from July 1 through Dec. 31 from sunrise to sunset, statewide. Game fish may not be taken with surface spears. Nongame fish may be taken by archery or surface spear year-round statewide, sunrise to sunset between Sept. 1 and Mar. 30 and 24 hours a day from Apr. 1 through Aug. 31.

Only hand-drawn longbows (including compound bows) are legal. A crossbow may be used by a handicapped person who has a medical certificate on file with the Game and Parks Commission's Fisheries Division. Arrows may have only 1 point, which must be barbed and must be attached by a line to the bow.

The following waters are closed year-round: Two Rivers, Louisville, Fort Kearny, Fremont, Mormon Island and Windmill SRAs; Platte River and E. T. Mahoney state parks, and trout streams (see Special Areas). For surface spearing, only hand spears are legal. All spearing devices must be barbed.

UNDERWATER SPEARFISHING

Lawful spear guns include hand spears, rubber band-powered spearguns and spring-loaded spearguns. All spears used on powered spear guns must be attached to a lanyard no more than 20 feet long. Underwater spearfishing is not permitted within 100 yards of any designated swimming or water-ski jump area, boat dock, boat ramp or spillway.

Seasons

Sport fish: July 1 through Dec. 31 in waters listed below. Bag, possession and size limits are the same as for hook and line, except that there is a daily bag limit of 2 walleyes and a possession limit of 4 walleyes in effect on all lakes listed below. Hours are sunrise to sunset.

Nongame fish: Open year-round in waters listed below. There are no size, bag or possession limits. Hours are sunrise to sunset.

Waters Open to all Species

• Privately owned lakes with permission of the lake owner

- Lake McConaughy, Keith County
- Lake Ogallala, Keith County
- Lake Minatarte, Scotts Bluff County
- Box Butte Reservoir, Dawes County
- Lewis and Clark Lake, Knox County
- Harlan County Reservoir
- Enders Reservoir, Chase County
- Elwood Reservoir, Gosper County
- Hugh Butler (Red Willow) Reservoir, Frontier and Red Willow counties
- Harry Strunk (Medicine Creek) Reservoir, Frontier County
- Sutherland Reservoir, Lincoln County
- Maloney Reservoir, Lincoln County
- Jeffrey Canyon Reservoir, Lincoln County
- Johnson Reservoir, Gosper and Dawson counties
- Sherman Reservoir, Sherman County
- Swanson Reservoir, Hitchcock County

Planning an outdoor adventure?

Find the answers to all of your fishing, hunting, wildlife, parks and outdoor recreation questions on the

Nebraska Game and

Parks Commission's

web site at:

www.ngpcc.state.ne.us

or call us at (402) 471-0641

Hunting and Fishing Permits also available online

HOW TO WEIGH A FISH BY LENGTH (approximate weights shown)

Black Crappie	Length (inch) Weight (lbs.)	6 0.1	9 0.4	12 1.1	13 1.4	14 1.8	15 2.3	16 2.8	17 3.5	18 4.2										
Bluegill	Length (inch) Weight (lbs.)	6 0.2	7 0.3	8 0.4	9 0.6	10 0.9	11 1.2	12 1.6	13 2.1	14 2.7	15 3.4									
Channel Catfish	Length (inch) Weight (lbs.)	12 0.6	13 0.7	14 0.9	15 1.2	16 1.4	17 1.7	18 2.1	19 2.5	20 3.0	21 3.5	22 4.0	23 4.6	24 5.3	25 6.0	26 6.9	27 7.8	28 8.8	29 9.9	30 11.0
Largemouth Bass	Length (inch) Weight (lbs.)	12 0.9	13 1.1	14 1.5	15 1.8	16 2.3	17 2.8	18 3.3	19 4.0	20 4.7	21 5.5	22 6.4	23 7.4	24 8.5						
Northern Pike	Length (inch) Weight (lbs.)	12 0.4	18 1.3	24 3.1	25 3.5	26 4.0	27 4.5	28 5.0	29 5.6	30 6.2	31 6.8	32 7.5	33 8.3	34 9.1	35 9.9	36 10.8	37 11.8	38 12.8	39 13.8	
Rainbow Trout	Length (inch) Weight (lbs.)	6 0.1	9 0.3	12 0.7	13 0.9	14 1.1	15 1.4	16 1.7	17 2.1	18 2.5	19 2.9	20 3.4	21 4.0	22 4.6	23 5.2	24 6.0	25 6.8	26 7.7	27 8.6	
Walleye	Length (inch) Weight (lbs.)	12 0.6	13 0.8	14 1.0	15 1.3	16 1.5	17 1.9	18 2.2	19 2.7	20 3.1	21 3.7	22 4.2	23 4.9	24 5.6	25 6.4	26 7.2	27 8.1	28 9.1	29 10.2	30 11.4
White bass	Length (inch) Weight (lbs.)	6 0.1	9 0.4	12 0.9	13 1.1	14 1.4	15 1.7	16 2.1	17 2.5	18 3.0	19 3.5	20 4.1								
Wiper	Length (inch) Weight (lbs.)	12 0.9	13 1.1	14 1.4	15 1.8	16 2.1	17 2.6	18 3.1	19 3.7	20 4.3	21 5.0	22 5.8	23 6.7	24 7.7	25 8.7	26 9.9	27 11.1	28 12.4	29 13.9	30 15.4
Flathead Catfish	Length (inch) Weight (lbs.)	12 0.7	18 2.4	24 5.9	26 7.5	28 9.4	30 11.7	32 14.3	34 17.3	36 20.6	38 24.3	40 28.5	42 33.1	44 38.2	46 43.8	48 50.0	50 56.7	52 63.9	55 76	
Yellow Perch	Length (inch) Weight (lbs.)	6 0.1	8 0.2	9 0.4	10 0.6	11 0.7	12 1.0	13 1.2	14 1.6	15 2.0	16 2.4									

16

- Merritt Reservoir, Cherry County
- Calamus Reservoir, Loup and Garfield counties

Waters Open to

Non-game Fish Species Only

- Buffalo County - Union Pacific SRA, War Axe SRA, Bassway Strip WMA, Buffalohead WMA, Kea Lake WMA, Kea West WMA, East Odessa WMA, Blue Hole East and West WMAs, West Elm Creek WMA, and North Kearney Rest Stop.
- Dawson County - Dogwood East and West WMAs, Cozad WMA, Cozad West WMA, Willow Island WMA, and East Gothenburg WMA
- Hall County - Cheyenne SRA, West Wood River WMA and Aida DOR
- Phelps County - Sandy Channel SRA

Diver's Flag

The diver's flag must be displayed on the water on a float or buoy when diving or underwater-powered spearfishing. Divers and underwater spearfishers must remain within 150 feet of the flag. The flag must be at least 12 inches square, with a red background and white diagonal stripe that is one-fifth the width of the flag. The white stripe must run from the top of the hoist to the bottom of the flag. It is unlawful to display this flag when diving or spearfishing is not in progress.

HOW TO MEASURE LENGTH OF A FISH

Lay the fish on its side with the mouth closed and the tail lobes pressed together. Measure the length from the tip of the snout to the end of the tail. (Do not follow the contours of the fish

LENGTH

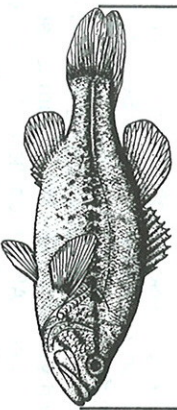

SPIRIT OF THE WILD
taxidermy shop
*Preserving today's memories
for tomorrow!*
Hwy. 20 / Royal, NE 68773
402-842-2555

PADDLEFISH - ARCHERY

Missouri River

Paddlefish may be taken by bow and arrow and possessed on open waters of the Missouri River only during the season that begins on the 2nd Saturday of July and runs for 16 consecutive days, with legal hours being sunrise to sunset. The area of the Missouri River open to archery paddlefish is from Gavins Point Dam downstream to the mouth of the Big Sioux River at mile marker 734, except for a closed area that extends downstream from Gavins Point Dam to a line that extends from the east end of the south cement wall of the discharge canal northwest to the east end of the north wall of the stilling basin.

During the archery paddlefish season, the portion of the Missouri River from the Gavins Point Dam downstream to the Nebraska tailwaters boat ramp is closed to the taking of game and non-game fish by archers. Only archers with an open tag pursuing paddlefish are allowed in this area.

Paddlefish harvested by bow and arrow may be possessed only on the Missouri River that is open during the respective season in the designated open area. All paddlefish archery anglers must obtain and have in their possession a paddlefish tag in addition to a fishing permit (if required). Applicants must be 12 years old by the second Saturday of July to apply. See section on Paddlefish Tags on (pgs. 60-61). Any paddlefish landed must be tagged immediately in the dorsal fin with the angler's tag. Any paddlefish tag that is locked or modified shall be void and **WILL NOT BE REPLACED**. A harvest quota will be managed by issuing

17

a limited number of paddlefish tags with a limit of no more than two tags per person. Only the head, viscera and tail may be removed from archery-harvested paddlefish during transport until the place of residence is reached or the paddlefish is consumed.

PADDFLEFISH AND SNAGGING OF NONGAME FISH

Missouri River — Snagging of paddlefish and non-game fish is permitted from the Gavins Point Dam downstream to the mouth of the Big Sioux River at Mile Marker 734, except for a closed area that extends downstream from Gavins Point Dam to a line that extends from the east end of the south cement wall of the discharge canal northwest to the east end of the north wall of the stilling basin. Paddlefish harvested by

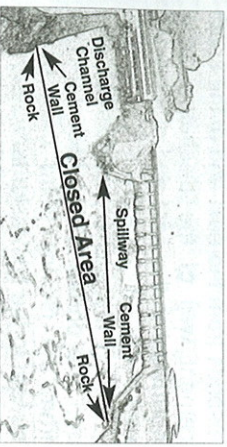

snagging may be possessed only on the Missouri River during the respective open season in the designated open area. All inland waters are closed to paddlefish harvest. The snagging season runs only from Oct. 1 through Oct. 30. Legal hours are 7 a.m. to 7 p.m. All snaggers must obtain and have in their possession an unfilled paddlefish tag in addition to a fishing permit and Aquatic Habitat Stamp (if required) while actively snagging. Applicants must be 12 years old by Oct. 1 in order to apply for a snagging permit (see section on Paddlefish Tags). A paddlefish must be tagged immediately in the dorsal fin with the angler's tag upon addition to the creel. Any paddlefish tag that is locked prior to attachment, altered or modified shall be void and **WILL NOT BE REPLACED**. Only one hook may be

used when snagging, and the gap between the point of the hook to the shank may not exceed one-half inch.

The daily bag and possession limits are the total number of tags issued to an individual. A harvest quota will be managed by issuing a limited number of paddlefish tags with a limit of no more than two tags per person. (Consult section on paddlefish tags pgs. 60-61). All paddlefish anglers are required to cast for and hook their own fish. All paddlefish between 35 and 45 inches long (measured along the center line of the fish, lying flat, including the entire eye to the natural fork of the tail), must be returned to the water immediately. The slot limit is designed to protect spawning-size fish.

It is unlawful to use a gaff hook or other penetrating device while landing snagged paddlefish. Immediate cleaning of a snagged paddlefish is restricted to the removal of only the snout, in front of the eye, and the viscera. Final processing may only be completed once the angler has reached his residence or prior to consumption. Anglers should be prepared to transport a large paddlefish with only the snout removed, if they choose to harvest a fish more than 45 inches in length.

BAIT REGULATIONS

Baitfish, listed amphibians, and crayfish may not be sold except by permit. For commercial purposes (bait vendors, private aquaculturists and nonresident fish dealers), refer to the official regulations supplied with your permit. The following regulation guidelines apply only to bait obtained for personal use. It is unlawful to take baitfish, listed amphibians or crayfish from any lake, reservoir or bayou unless otherwise stated below. Digging and trapping for bait or any other purpose is prohibited on all state-owned or controlled areas. Seining for baitfish, listed amphibians or crayfish is allowed on streams located on SRA's and WMA's unless the stream is listed as closed. All non-baitfish, of whatever size, taken while netting or seining for

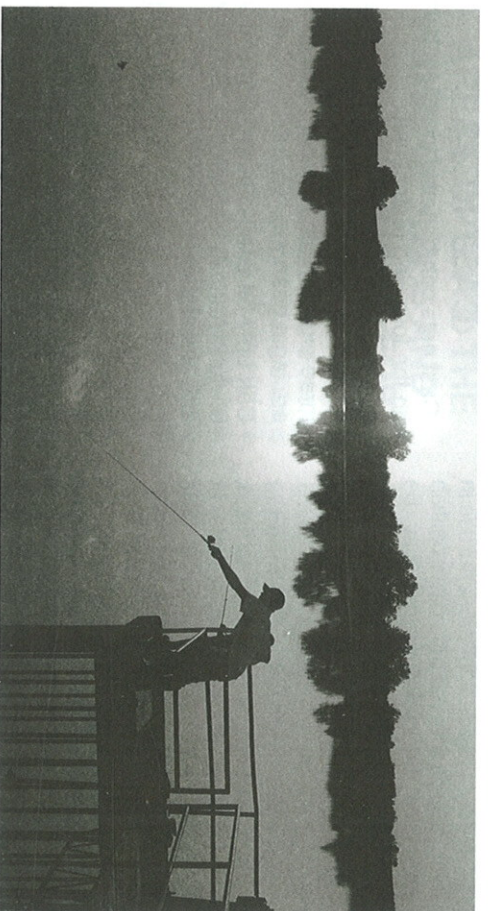

bait must immediately be returned to the waters from which taken. The bag and possession limit of baitfish and listed amphibians for personal use is 100.

Gizzard Shad and Alewife: May be taken for use as bait by legal dip nets from lakes, ponds, reservoirs, and below dams and other artificial obstructions for a distance of 200 yards below such obstructions. Live shad and alewife can only be used in the body of water in which they were captured (see section on cast nets). Shad and alewife may be taken by legal seine, or dip net in any number in streams except those streams closed to the taking of baitfish or bait by such method. Bag and possession limit is 100.

Below Dams: The seining of baitfish, listed amphibians or crayfish is unlawful for a distance of 200 yards below any dam, check, spillway or other artificial check. In these waters baitfish, listed amphibians, and crayfish can be taken by legal baitfish dip nets for personal use only.

Restricted Species: It is unlawful to sell, transport or offer for sale as bait, any live carp, carp sucker, bullhead, burfalo, gar, quillback, gizzard shad, alewife or bowfin. Live fish of those species may be used for bait only in the same waters from which they are legally taken. Dead carp, carp sucker, bullhead, burfalo, gar, quillback, gizzard shad, alewife or

bowfin may be transported for use as bait. Sport fish can be used for bait. (1) if they have been legally acquired from a licensed aquaculturist or a nonresident fish dealer. The angler must keep a legible receipt or invoice from the dealer listing the date, seller's name and address; and number and size of each species sold, or (2) if they are captured using hook and line and used at the body of water from which they were captured. In the latter case, the angler will be required to follow both size and bag limits that are enforced on that water body.

NO LIVE BAITFISH AREAS

The following areas do not allow the use or possession of live baitfish:

- Chalkrock Lake (Cedar County)
- Crescent Lake National Wildlife Refuge (Garden County)
- Frye Lake (Grant County)
- Olive Creek Lake (Lancaster County)
- Pipe Lake (Wheeler County)
- Valentine National Wildlife Refuge (Cherry County)
- Wagon Train Lake (Lancaster County)
- Wildwood Lake (Lancaster County)

Note: It is illegal to transport or possess live white perch away from the water body from which they were caught. It is illegal to release your baitfish or any fish caught from a different water-body into public waters.

Exporting: Up to 100 legally captured baitfish and/or listed amphibians can be

exported by a resident for personal use in fishing outside the state. No other baitfish taken from Nebraska waters may be transported out of the state in any manner, except baitfish artificially propagated in man-made impoundments by licensed aquaculturists.

Importing: It is unlawful to import or transport carp, carpsucker, buffalo, quillback, gar, gizzard shad, alewife, or bowfin into the state for use as bait. Special permits are required for a person to import and sell bait or baitfish.

Baits and Scents: Cutbait is legal if the fish used has been legally acquired and the size, bag and possession limits for that species and water body have been followed. It is also legal to chum for fish using non-harmful baits. Anise oil and other scents that do not stun, kill or harm fish are permitted.

Leopard Frogs and Tiger Salamanders: All regulations that cover the legal use of baitfish also apply to the use of leopard frogs and tiger salamanders.

Crayfish: There is no limit on the number of crayfish a person may possess. Anyone over the age of 16 must have a bait vendor's license in order to sell crayfish. Crayfish may be captured by hook and line, by hand or by legal fish nets and traps as described below.

Fish Nets and Traps: The possession or use of any nets, traps, electrical gear capable of stunning fish or other devices except the following is unlawful:

- Baitfish seines of one-fourth inch non-metallic square mesh only and not over 20 feet long and four feet deep.
- Baitfish dip nets of one-fourth inch non-metallic square mesh. Neither length nor width may exceed 36 inches.
- Baitfish and bait traps of one-fourth inch square mesh material with a length of 24 inches or less, a diameter of 16 inches or less and a throat one inch or less in diameter. All minnow traps shall be raised and the baitfish removed at least every 24 hours.
- Landing nets, made of non-metallic mesh, used only for landing fish caught on hook-and-line.

CAST NETS

Cast nets can be used to collect bait with the following restrictions:

- Only cast nets up to 10 feet in diameter with a mesh size no larger than three-eighths inches square measure are legal gear.
- Can only be used during the months of July, August, September, October and November.
- Can only be used to collect gizzard shad and alewife.
- Live gizzard shad and alewife may only be used for bait the same day they were captured in the same water body where they were collected.
- Cast nets can only be used on the following water bodies: Callamus Reservoir, Davis Creek Reservoir, Enders Reservoir, Farwell Reservoir, Gallagher Canyon Reservoir, Harlan County Reservoir, Jeffrey Reservoir, Johnson Lake, Lake Maloney, Lake McConaughy, Medicine Creek Reservoir, Midway Complex Reservoir, Phillips Canyon Reservoir, Red Willow Reservoir, Sherman Reservoir, Sutherland Reservoir, Swanson Reservoir, and the Tri County Canal from the diversion dam in Lincoln County to the J-2 return.

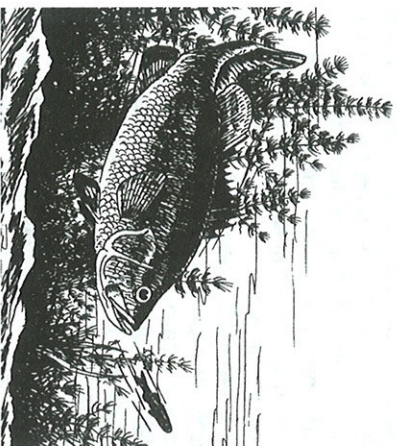

AREAS OPEN TO THE USE OF ATVs AND SNOWMOBILES FOR ICE FISHING

Snowmobiles, all-terrain and motorized off-highway amphibious vehicles may be operated on the frozen surface of the following designated lakes, unless otherwise posted as being closed: Bluestem, Branched Oak, Conestoga, Olive Creek, Pawnee, Stagecoach, Wagon Train, Enders, Medicine Creek, Red Willow, Swanson, Box Butte, Merritt, Oliver, Sherman, Elwood, Sutherland and Callamus Reservoirs; Fremont Lakes, Gallagher Canyon, Johnson Lake, Lake Maloney, Lake McConaughy, Lake Minatare, Lake Ogallala, Lewis and Clark Lake, Louisville Lakes, Rockford Lake, Summit Lake, Willow Creek Lake, Walgren Lake, Willow Lake (Brown County), Big Alkali Lake, and Cottonwood-Steverson Lake. These vehicles can be operated on the state park areas only one-half hour before sunrise until 9:00 p.m. or dusk posted. It is recommended that these vehicles not be used unless the ice thickness is a minimum of 8 inches.

ICE FISHING

When ice fishing, only five lines with no more than two hooks on each line are permitted. Each line or tip-up used while fishing public standing waters must be under the direct supervision and within the unaided observation of the angler. Holes made for ice fishing may not exceed 10 inches in diameter on any area controlled by the Game and Parks Commission.

A special \$5 permit is required for a permanent shelter on state recreation and wildlife management area lakes. Applications and regulations are available from conservation officers, Commission offices or by mail from the Game and Parks Commission, Box 30370, Lincoln, NE 68503. This does not apply to temporary shelters used and removed each day.

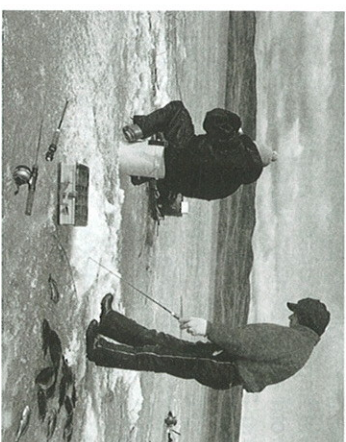

BULLFROGS

Bullfrog season runs Aug. 15 through Oct. 31. The bag limit is 8 bullfrogs per person. They may be captured only by hand or by the use of a hand net or hook-and-line. Artificial light may be used when taking bullfrogs. Bullfrogs must measure 4½ inches from snout to vent or be released. Only the entrails may be removed prior to transport.

SNAPPING TURTLES

Snapping turtles may be taken year-round, and limits are 10 in the daily bag and 20 in possession. They may be taken only by hand, hand net, hook-and-line, bow-and-arrow or gaff hook.

MUSSELS (CLAMS)

Mussels may be taken year-round by hand, hand net or hook-and-line. The limit is 10 daily and 20 in possession.

BORDER WATERS

Missouri River (South Dakota, Iowa and Missouri): Anglers holding a valid Nebraska, South Dakota, Iowa or Missouri sport fishing license or permit may fish all waters of the Missouri River in the state they are licensed, as well as those of the adjacent state. Waters of the Missouri River are defined to include all flowing portions and backwaters, sloughs and chutes that draw water from the Missouri River. Oxbows and backwaters separated from the Missouri River by land are included if the state boundary line passes through some part of such waters. Mouths of tributar-

ies may only be fished in the state that the angler is licensed. Anglers may fish from either bank or boats. Anglers fishing in the state for which they do not hold a fishing permit must abide by the more restrictive of the two state's regulations. Both Iowa and Missouri resident anglers can fish waters of the Hamburg Bend WMA and the Nebraska portion of the Missouri River from the chute entrance (adjacent to Iowa) to the chute exit (adjacent to Missouri).

FISH STOCKING

It is unlawful to release any non-native fish, reptile or amphibian in waters of the state or to release any fish in any public waters in the state except those from which it came, without written authorization from the Game and Parks Commission.

NOTICE: DO NOT transfer any fish from one lake or stream to another. It is illegal to dump baitfish in a water body. You could be destroying your own fishing!

URBAN FISHING PROGRAM WATERS

The Urban Fishing Program was created by the Commission in 1999 to improve fishing in and around Nebraska's urban areas. The program focuses on city park and state recreation area lakes which are accessible to large numbers of urban residents, particularly children. Program activities include aquatic habitat improvement, fishing access development, fish stocking, fish population management, and family fishing clinics. Special fishing regulations will be used on some waters to help improve their fisheries and angler catch rates. In general, these regulations will reduce or restrict harvest of certain game species. Populations of these species should subsequently increase and provide anglers with higher catch rate opportunities.



The program focuses on city park and state recreation area lakes which are accessible to large numbers of urban residents, particularly children. Program activities include aquatic habitat improvement, fishing access development, fish stocking, fish population management, and family fishing clinics. Special fishing regulations will be used on some waters to help improve their fisheries and angler catch rates. In general, these regulations will reduce or restrict harvest of certain game species. Populations of these species should subsequently increase and provide anglers with higher catch rate opportunities.

It is vital that anglers follow the restrictive harvest regulations as these small urban waterbodies cannot handle high harvest and still maintain good catch rates. Program waters should become favorite destinations for adults wishing to teach young children how to fish. Special fishing regulations are being placed on the following waters. (See Public Fishing Areas pgs. 30 - 55)

- Adams Park Pond (Omaha)
- Anseley City Lake
- Auble Pond (Ord)
- Auburn Rotary Club Lake
- Bennington Lion's Club Pond
- Benson Park Pond (Omaha)
- Cottonmill Lake (Kearney)
- Crystal Cove (South Sioux City)
- David City Park Ponds
- Fontenelle Park Pond (Omaha)
- Grand Island Eagle Scout Lake
- Grand Island Pier Lake
- Grand Island Such's Lake
- Hanscom Park Pond (Omaha)
- Hartwell Park Lake (Hastings)
- Hitchcock Park Pond (Omaha)
- Holdrege City Lake
- Humboldt City Park Lake
- Humphrey Pond (Ogallala)
- Laing Lake (Alliance)
- Lexington City Lake
- Lincoln Park Pond (Superior)
- Melham Park Lake (Broken Bow)
- Miller Park Pond (Omaha)
- North Platte I-80 Lake
- Pawnee City Pond
- Pawnee Park East (Columbus)
- Pawnee Park West (Columbus)
- Plattsmouth City Lake
- Ravenna Lake (Buffalo County)
- Steinhart Park Ponds (Nebraska City)
- Sutton Clark Pond
- Tilden City Pond
- Towl Park Pond (Omaha)
- Walnut Grove Park Pond (Omaha)
- Wolbach City Pond
- Yanney Park Lake (Kearney)

HELP WANTED

You can help fisheries managers by returning the tags from any tagged fish you catch. It will be returned along with data on where the fish was tagged.

FREE FISHING DAY

MAY 17

Free Fishing and Park Entry Day is designed to attract those who no longer fish or who have never fished and to give them an opportunity to do so without purchasing a permit. It is held on the Saturday prior to Memorial Day weekend. Anglers, both resident and non-resident, can take advantage of that day by taking a non-angler friend along to any water body in the state and showing them how much fun fishing can be.

KIDS' FISHING CLINICS

Is your club or organization interested in hosting a kids' fishing clinic? The Commission's Aquatic Education program has all the materials necessary to teach the youth in your community how much fun fishing can be. Fishing rods, bobbers, stickers and more are available from the Outdoor Education Division at the Outdoor Education Center at Ak-Sar-Ben Aquarium near Gretna, phone 402-332-3901.

FISHING TACKLE LOANER PROGRAM

The Nebraska Game and Parks Commission fishing tackle loaner program continues to grow. The program is a combined effort of the Outdoor Education, Parks, and Fisheries Divisions. The Commission is hoping to introduce even more Nebraskans to the fun of fishing by making fishing tackle available at 16 State Parks across the state. Zebco 33 spincast rod and reel combos, hooks, bobbers, weights, and other tackle are available for park guests to use during their stay, at no charge. Would-be anglers of all ages may borrow the fishing tackle, but during periods of high demand, children are given priority. Anglers are asked to return the tackle promptly when finished fishing so others may use the equipment. Anglers should not keep the tackle at their campsite for the duration of their visit. Some parks loan the tackle out of their main office, while

others have their campground hosts loan the equipment out. A few parks have bait you can use as well, but at most you will need to purchase your own at the park or bring it with you. The 16 participating park areas in Nebraska are:

- Alexandria SRA (Jefferson County)
- Branched Oak SRA - Area 1 and 4 campgrounds (Lancaster County)
- Calamus Reservoir SRA (Garfield County)
- Chadron State Park (Dawes County)
- Dead Timber SRA (Dodge County)
- Fort Kearny SRA (Kearney County)
- Fort Robinson State Park (Sioux County)
- Fremont SRA (Dodge County)
- Lewis and Clark SRA (Knox County)
- Mahoney State Park (Sarpy County)
- Medicine Creek Reservoir SRA (Frontier County)
- Pawnee SRA (Lancaster County)
- Platte River State Park (Cass County)
- Ponca State Park (Dixon County)
- Victoria Springs SRA (Custer County)
- Willow Creek SRA (Pierce County)

FISH KILL REPORTS

Report dead or dying fish by notifying your local conservation officer, district Game and Parks Commission office or the 24-hour State Patrol pollution complaint number, 402-471-4545, as soon as possible. Prompt notification will make it easier to determine the cause. Keep the water safe and clean for future fishing. Report dumping/pollution activities to the Environmental Protection Agency at 1-800-223-0425.

PRIVATE WATERS

Permission from the landowner is required to access any body of water, or stream, located on private property. The issue of fishing private waters raises several questions. Although a private body of water may receive fish for stocking from the Game and Parks Commission, the owner controls access to it and any-one fishing it must have a valid fishing permit. What constitutes a private pond that doesn't require anglers to have a

fishing permit? The only exception to the requirement of a permit is when a body of water is entirely on private land, has been entirely privately stocked with private hatchery-reared fish, and doesn't connect by inflow or outflow with other waters outside the pond owner's property. An unlicensed angler who catches fish from such a body of water and wants to remove them from the premises must have a written statement from the pond owner listing the pond owner's name and the number of fish taken.

On a river or stream, when can a person legally enter private property without the owner's permission? After properly accessing a flowing body of water, an angler can fish while afloat in a tube, canoe or boat. An angler or canoeist in an unpowered vessel can enter private property without permission, only if it's necessary to portage around a fence or obstruction. Landowner permission is required to operate vehicles, such as all-terrain vehicles, along or in a stream.

TOURNAMENTS, CONTESTS AND DERBIES

Tournament Registration - All fishing tournaments, derbies or contests held on waters owned or controlled by the Commission, that require an entry fee to participate, must be registered with the Commission's Fisheries Division at least 45 days prior to the event. Voluntary information on other tournaments, such as club tournaments, are also welcome. A Fishing Tournament Approval Certificate must be present at the tournament site. Your tournament date will be listed on the Nebraska Game and Parks website.

Tournament Results - A "tournament results form" will be sent to the tournament director. This form must be completed and returned to the Commission's Fisheries Division within 30 days following the completion of the fishing tournament. Failure to return the form or provide the requested information will result in denial of future fishing tournament requests for at least one year.

Tagged fish - The use of tagged or otherwise marked fish are prohibited in any fishing tournament, derby or contest that are held on (1) waters owned or controlled by the Game and Parks Commission and (2) waters stocked by the Game and Parks Commission during the preceding 24 months, excluding private lakes not owned by the state or other governmental entity.

CATCH AND RELEASE WORKS

While fish populations are renewable resources and keeping some fish is good, big fish are rare. By releasing large fish, you are helping to maintain our future fishery resources.

Catch-and-release fishing only works when the fish you release survive. By using proper techniques, you give fish the best chance of survival. Here are a few guidelines:

- Wet hands and keep fish in water as much as possible when handling and removing the hook.
- Remove the hook gently. Do not squeeze the fish or put your fingers into the gills.
- Barbless hooks reduce handling time and make it simpler



- to remove the hook, often by backing it from the fish's mouth without lifting the fish from the water.
- Release the fish only after its equilibrium is maintained. If necessary, hold fish gently upright until it can swim away.
- Do not play the fish to exhaustion.

- Removal of deeply imbedded hooks by use of a hemostat or hook removal device is presently considered the best method to ensure higher survival of released fish. Modern hooks require a longer time period to rust so their presence can result in delayed mortality.

FISHING TOURNAMENT REGISTRATION FORM

Please print or type.

Organizer (club, sponsor or individual): _____

Organizer address: _____

Phone: _____

About the Tournament

Location: _____

Dates: _____

Hours: _____

Species counted for tournament scoring:

1. _____ 2. _____
3. _____ 4. _____
5. _____ 6. _____
7. _____ 8. _____
9. _____ 10. _____

Disposition (please check one):

- Fish will be measured at boat and released
- Weighed in and then released
- Weighed in and then harvested
- Other (explain) _____

Awards will be based on (check one):

- Longest fish Heaviest fish Heaviest total catch
- Combination of number and length of fish
- Other (explain) _____

Send to:

Fisheries Division
Nebraska Game and Parks Commission
PO Box 30370
Lincoln, NE 68503-0370

HOW TO MINIMIZE RISK BY CAREFULLY CLEANING YOUR FISH

Limited Consumption: Although fish consumption advisories have been issued for the water bodies listed here, please note that a person consuming an occasional meal of fish (less than one 8-ounce serving per week) from these waters is not considered to be subject to a significant health risk.

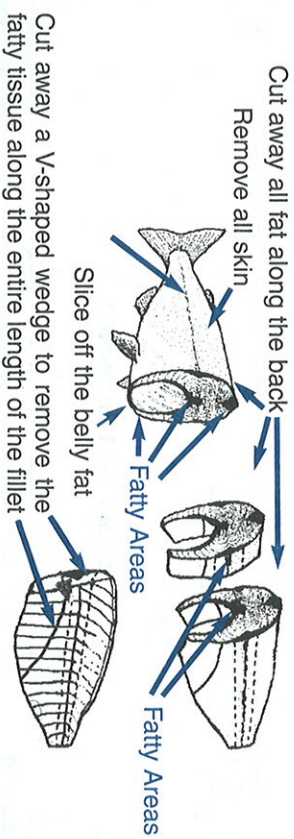

KNOW WHAT YOU CAUGHT

White Bass

- Anal fin spines stair-stepped
- Broken lateral stripes
- One tooth patch on base of tongue

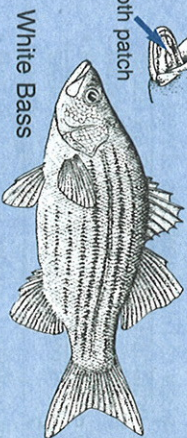

Wiper

- Broken horizontal lines
- Usually two tooth patches on base of tongue

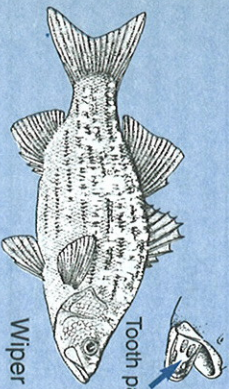

White Perch

- Second and third anal spine same length
- Sides nearly plain



Yellow Bass

- Has yellow cast
- 6-7 lateral stripes, 3 are above lateral line
- Lines are broken toward tail
- Second anal spine heavier than third



NEBRASKA FISH CONSUMPTION ADVISORIES IN EFFECT FOR 2003

At this time, there are no advisories that limit total consumption!

Water Body	Location	Pollutant of Concern
W. Fork Big Blue River	Dorchester	Dieldrin, PCBs
Elkhorn River	Waterloo	Dieldrin, PCBs
Platte River	North Bend to Missouri River	PCBs, Dieldrin
Missouri River	Omaha to Rulo	PCBs, Dieldrin
Papillion Creek	Bellevue	PCBs, Dieldrin
W. Papillion Creek	Ralston	Dieldrin, PCBs
South Platte River	Paxton	PCBs
Carter Lake	Omaha	PCBs
Lake McConaughy	Ogallala	PCBs
Sutherland Reservoir	Sutherland	PCBs
Oliver Reservoir	Kimball	Mercury
Salt Creek	Lincoln to Platte River	PCBs, Dieldrin
Box Butte Reservoir	Hemmingford	Mercury
Loup R. Power Canal	Genoa	PCBs
Sutherland Outlet Canal	Sutherland	PCBs
Liberty Cove lake	Lawrence	Mercury
Wehrspann Lake	Millard	Mercury
Zorinsky Lake	Omaha	Mercury
Czechland Lake	Prague	Mercury
Crystal Cove Lake	S. Sioux City	Mercury
Elkhorn River	O'Neill	Mercury
Maskentine Lake	Stanton	Mercury
Logan Creek	Lyons	PCBs, Dieldrin
Omaha Creek	Homer	PCBs, Dieldrin
North Platte River	Bridgeport	PCBs, Dieldrin & DDE
Maloney Reservoir Outlet	North Platte	PCB
North Platte River	North Platte	Mercury
Prairie Lake	Juniata	Mercury
Rockford Lake	Beatrice	Mercury
Shell Lake	Merriman	Mercury
Cottonwood Lake	Merriman	Mercury
Iron Horse Trail Lake	DuBois	Mercury
Standing Bear Lake ¹	Omaha	Mercury

¹Added in 2002



AQUATIC HABITAT WORK

- Benson Park Pond (Douglas Co.)** - Excavation/aeration completed
- Bowling Lake (Lancaster Co.)** - Project timeline unknown
- Branched Oak Reservoir (Phase 1) (Lancaster Co.)** - Jetties/offshore breakwaters completed
- Branched Oak Reservoir (Phase 2) (Lancaster Co.)** - Total rehabilitation unlikely before 2007
- Cottonmill Lake (Buffalo Co.)** - Excavation, construction completed
- Cottonwood Lake (Cherry Co.)** - Project activities unlikely before 2007
- Cottonwood/Steverson Lake (Cherry Co.)** - Fish renovation completed
- Crescent Lake (Garden Co.)** - Fish renovation unlikely before 2004
- Cunningham Reservoir (Douglas Co.)** - Beginning design phase; construction unlikely before 2004
- Enders Reservoir (Chase Co.)** - Negotiate to keep more water in reservoir; timeline unknown
- Fremont Nos. 1 & 3 (Dodge Co.)** - Aeration completed
- Fremont Nos. 4, 5 & 18 (Dodge Co.)** - Aeration scheduled for 2003
- Ft. Kearny No. 4 (Kearney Co.)** - Aeration completed
- Goose Lake (Holt Co.)** - Project activities unlikely before 2005
- Grove Lake (Antelope Co.)** - Hydraulic dredging in progress; expected completion 2004
- Gracie Creek Pond (Loup Co.)** - Project unlikely before 2008
- Harlan County Reservoir (Harlan Co.)** - Construction unlikely before 2006
- Hitchcock Park Pond (Douglas Co.)** - Total rehabilitation completed
- Holmes Lake (Lancaster Co.)** - Project design and engineering in progress; construction to begin in 2003
- Lake Maloney Holding Pond (Lincoln Co.)** - Total rehabilitation completed
- Lake Minatare (Scottsbluff Co.)** - Placement of rock habitat completed
- Lake Ogallala (Keith Co.)** - Aeration in progress; hydrology studies completed
- Lewis & Clark Reservoir (Knox Co.)** - Jetty construction completed
- Louisville Nos. 1A & 2 (Cass Co.)** - Aeration completed; fish renovation completed
- Memphis Lake (Saunders Co.)** - Total rehabilitation completed
- Merritt Reservoir (Cherry Co.)** - Shoreline stabilization completed
- Olive Creek Reservoir (Lancaster Co.)** - Total rehabilitation completed
- Pibel Lake (Wheeler Co.)** - Total rehabilitation completed
- Ravenna Lake (Buffalo Co.)** - Total rehabilitation completed
- Rock Creek Lake (Dundy Co.)** - Design and engineering in progress
- Shell Lake (Cherry Co.)** - Dredging completed
- Sherman Reservoir (Sherman Co.)** - Project proposal in progress; construction unlikely before 2007
- Smith Lake (Sheridan Co.)** - Dredging completed
- Summit Reservoir (Burt Co.)** - Total rehabilitation completed
- Towl Park Pond (Douglas Co.)** - Total rehabilitation completed
- Two Rivers Nos. 1, 2, 3, and 4 (Douglas Co.)** - Aeration completed
- Two Rivers No. 5 (Douglas Co.)** - Aeration and dredging completed
- Verdon Lake (Richardson Co.)** - Total rehabilitation completed
- Wagon Train Reservoir (Lancaster Co.)** - Total rehabilitation completed
- Walnut Grove Park Pond (Douglas Co.)** - Restoration unlikely before 2004
- Willow Creek Reservoir (Pierce Co.)** - Jetty construction completed
- Windmill No. 4** - Aeration completed
- Yanket Hill Reservoir (Lancaster Co.)** - Design and engineering in progress

KNOW WHAT YOU CAUGHT

Northern Pike

- Five or fewer pores on lower jaw
- Cheeks fully scaled



Northern Pike

Muskellunge

- Six or more pores on lower jaw
- Upper half of Cheeks scaled



Muskellunge

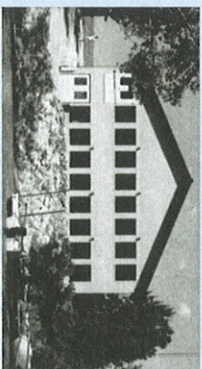
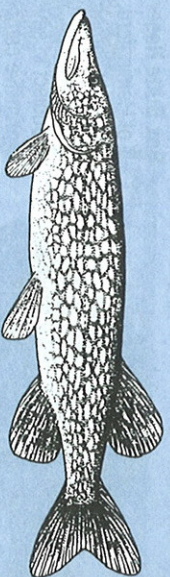
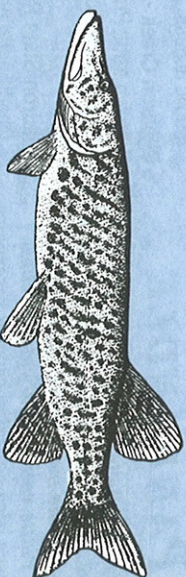

Merritt Trading Post & WatersEdge Restaurant

HC 32 Box 23 / Valentine, NE 69201
 402-376-3437 / Fax: 402-376-3870
 WatersEdge Restaurant: 402-376-1878
 on the Web at www.merritttradingpost.com

Merritt Reservoir – Nebraska's premier trophy fishery is one of the top fisheries in the U.S.! The lake is 11 miles long with 2,906 surface acres and 44 miles of shoreline. Depths reach 104 feet. Nestled in the heart of Nebraska's awesome Sandhills, Merritt's pure water, beautiful sand beaches and lack of development (other than Merritt Resort) make it a truly special impoundment. **Home of the Big Fish** – It's pristine waters produce an outstanding prey base to maintain our trophy fishery. Merritt has produced hundreds of Nebraska Master Angler Award fish as well as the state records for muskellunge and channel catfish.

Merritt Trading Post Resort

We can handle all your needs and services for an *eventful Sandhills experience* – full-service concession, cabins and camping.

WatersEdge Restaurant – Where great food is only the beginning! Truly "a place of casual elegance," this beautiful eatery is located right on the water, next to the resort. You can enjoy an even more casual atmosphere downstairs at Dillons. The panoramic view is dramatic from both levels.

NEBRASKA'S PUBLIC FISHING AREAS

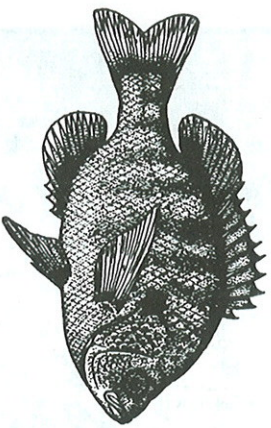

PANHANDLE

The Panhandle is a haven for trout anglers. Rainbows, browns and brooks abound in the many Pine Ridge and North Platte valley cold-water streams. This area also contains several reservoirs and sandhill lakes that provide excellent walleye, tiger muskie, northern pike and panfish fishing.

DISTRICT I - PANHANDLE
Alliance Office
Al Hanson,
Fisheries Supervisor
(308) 763-2940
Fax (308) 763-2943



Box Butte County

Kilpatrick Lake - 160 acres, 22W, 1S of Alliance; Bluegill, channel catfish, largemouth bass, tiger muskie, walleye, yellow perch; Privately owned, but managed by NGPC, special regulations listed at the lake, water level very low in 2002.

Laing Lake - 10 acres, Alliance, W, 18th Street & Box Butte Avenue; Largemouth bass, bluegill, channel catfish; Channel catfish - daily bag limit of 3. Urban Fisheries Program Lake.

Dawes County

Bourdeaux Creek - SE of Chadron; Brook and brown trout; Total catch and release for all trout species on that portion of the creek located on the WMA. Only artificial lures with barbless hooks or hooks with flattened bars are allowed. Public access on Big Bourdeaux Creek WMA.

Box Butte Reservoir SRA - 1,600 acres, 10N of Hemingford; Bluegill, channel catfish, crappie, largemouth & smallmouth bass, pike, walleye, yellow perch, rock bass; Subject to severe summer drawdown, primitive camping, all boats allowed.

Chadron City Reservoirs - 20 acres in 2 ponds, 5½S of Chadron; Bluegill, channel catfish, largemouth bass, yellow perch, rainbow trout; non-powered boats allowed, public access.

Chadron Creek - S of Chadron; Brook and brown trout; Private access, permission required; public access at Chadron State Park.

Chadron State Park Pond - 2 acres, 9S of Chadron; Rainbow trout; Boats not allowed, wheelchair-accessible fishing pier.

Gabel Ponds - 6 acres in 4 ponds, Ft. Robinson SP; Rainbow trout, largemouth bass, bluegill, rock bass; No more than two lines with two hooks per line can be used ice fishing.

Ice House Ponds - 6 acres in 3 ponds, Ft. Robinson SP; Largemouth bass, bluegill; No more than two lines with two hooks per line can be used ice fishing.

Soldier Creek - 3W of Crawford; Brook, rainbow and brown trout; Public access at Fort Robinson State Park and Fort Robinson Wood Reserve.

Whitney Lake - 900 acres, 1½W of Whitney; Channel catfish, crappie, walleye, yellow perch, white bass; Private irrigation reservoir, access limited.

Wood Reserve Pond - 2 acres in 4 ponds, Ft. Robinson SP; Rainbow trout; located on Soldier's Creek Wilderness Area.

White River - W of Fort Robinson; Brown and rainbow trout; Public access at Fort Robinson State Park; private access requires permission.

Deuel County

Chappell Interstate Lake - 30 acres, ½S of Chappell, I-80 Exit 85 - Wheatland Drive; Black crappie, bluegill, channel catfish, walleye, largemouth bass, yellow perch; Owned and controlled by the city of Chappell, open to public fishing.

Goldeneye WMA - 17 acres, 1S, 3W of Big Springs; Black crappie, bluegill, channel catfish, largemouth bass, walleye, yellow perch

Garden County

Island Lake - 711 acres, Crescent Lake National Wildlife Refuge, 22N of Oshkosh; Bluegill, crappie, largemouth bass, yellow perch, walleye; No baitfish allowed, only dead smelt. No camping, electric motors only, area open one hour before sunrise to one hour after sunset.

Smith Lake - 225 acres, Crescent Lake National Wildlife Refuge, 26N of Oshkosh; Bluegill, black crappie, largemouth bass, yellow perch; No baitfish allowed, only dead smelt. No camping, open to fishing Nov. 1st - Feb. 15th. Fishing allowed during daylight hours only; Fisherman must be OFF the lake no later than 1 hour after sunset. No boats or float tubes allowed.

Kimball County

Lodgepole Creek - Kimball to Wyoming border; Brown and rainbow trout; Private access, permission required.

Oliver Reservoir SRA - 270 acres, 10W of Kimball; Bluegill, crappie, largemouth bass, yellow perch, walleye, channel catfish, carp, tiger muskie; All boats, primitive camping, wheelchair accessible; fishing pier.

Morrill County

Bridgeport SRA - 78 acres in 5 lakes, NW edge of Bridgeport; Bluegill, channel catfish, crappie, largemouth bass, walleye, yellow perch, (rainbow trout NW lake); primitive camping, all boats allowed on middle pit, all other pits electric trolling motors only.

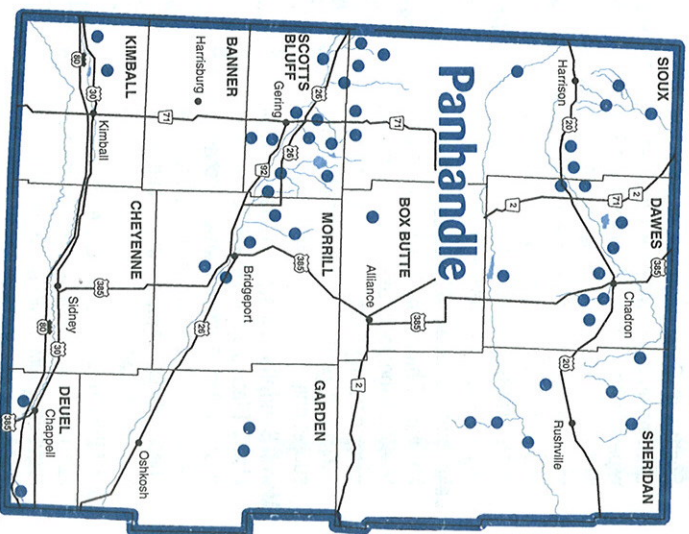

Greenwood Creek - SE of Bridgeport; Brown and rainbow trout; Private access, permission required.

Red Willow Creek - E of Bayard; Brown and rainbow trout; Private access, permission required.

Silvernail Drain - E of Northport; Brown & rainbow trout; Private access, permission required.

Wildhorse Creek - N of Bayard; Brown trout; Private access, permission required.

Scotts Bluff County

Buffalo Creek WMA - 7 acres, 5S, 1½W of Melbeta; Largemouth bass, rainbow trout; No more than two lines with two hooks per line can be used ice fishing. Access via 1-mile foot trail.



Cochran Lake - 45 acres, 2SW of Melbeta; Carp, channel catfish; Private lake managed by NGPC.

Lake Minatare SRA - 2,300 acres, 12NE of Scottsbluff; Channel catfish, crappie, smallmouth bass, white bass, walleye, wipers, yellow perch; Waters within 150 feet of the dam are closed to fishing from sunset to sunrise beginning 12:01 a.m. March 1st and ending 12 p.m. April 30th. Camping, all boats allowed, closed Oct. 15 - Jan. 14 or as posted, subject to severe drawdowns.

Lake Winters Creek - 235 acres, N of Minatare; Channel catfish, yellow perch, bluegill, largemouth bass, walleye, muskie; Electric trolling motors only, closed Oct. 15 - Jan. 14 or as posted. Area open sunrise to sunset only.

Morrill Sandpits - 25 acres in 3 lakes, 3S of Morrill; Black crappie, bluegill, largemouth bass, rainbow trout, yellow perch, channel catfish; county owned, permission required, check with city of Morrill, no boating or camping allowed.

Nine Mile Creek - E of Minatare; Brown and rainbow trout; Private access, permission required; public access at Nine Mile Creek WMA.

Stuckenhole Creek - W of Bayard; Brown and rainbow trout; Private access, permission required.

Terry's Pit - 7 acres, Terrytown; Largemouth bass, rainbow trout.

Winters Creek - NE of Scottsbluff; Brown and rainbow trout; Private access, permission required.

Spotted Tail Creek - NW of Mitchell; Brown and rainbow trout; Private access, permission required.

Sheridan County

Isham Dam - 26 acres, NW of Hay Springs; Bluegill, bullhead, largemouth bass, yellow perch, crappie; Private lake, permission required, all boats allowed.

Larabee Creek - N of Rushville; Brook and rainbow trout; Private access, permission required.

Pine Creek - 20S of Rushville; Brown trout; Private property, permission required.

Smith Lake WMA - 290 acres, 23S of Rushville; Bluegill, black crappie, bullhead, largemouth bass, yellow perch, pike, walleye; Primitive camping, motor boats limited to 5 mph (no wake).

Walgren Lake SRA - 100 acres, SSE of Hay Springs; Bluegill, bullhead, largemouth bass, pike, walleye, yellow perch; Primitive camping, motor boats limited to 5 mph (no wake), wheelchair-accessible fishing pier.

White Clay Creek - NW of Rushville; Brown trout; Private access, permission required.

Sioux County

Carter P. Johnson Lake - 15 acres, Ft. Robinson SP; Rainbow trout; No more than two lines with two hooks per line can be used for ice fishing. Electric trolling motor only, wheelchair-accessible fishing pier.

Dry Sheep Creek - NW of Morrill; Brown and rainbow trout; Private access, permission required.

Dry Spotted Tail Creek - NW of Mitchell; Brown and rainbow trout; Private access, permission required.

Gilbert-Baker Pond - 2 acres, 10N of Harrison; Rainbow trout; Located on the Gilbert-Baker WMA.

Hat Creek - NE of Harrison; Brook trout; Private access, permission required.

Monroe Creek - 4½N of Harrison; Brook trout; Private access, permission required; public access on Gilbert-Baker WMA.

Niobrara River - Sioux and Dawes Cos.; Brown and rainbow trout; Private access, permission required; extremely low water in summer.

Sheep Creek - NW of Morrill; Brown and rainbow trout; Private access, permission required.

Sowdell Creek - NE of Harrison; Brook trout; Private access, permission required.

Tub Springs - NE of Mitchell; Brown and rainbow trout; Private access, permission required.

University Lake - 30 acres, 7NW of Scottsbluff; Largemouth bass, bluegill, yellow perch.

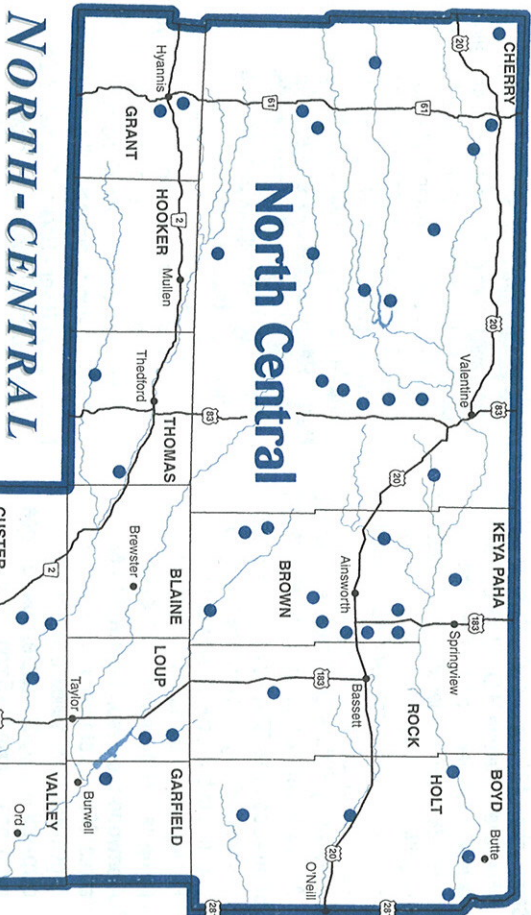

NORTH-CENTRAL

The Sandhills region contains most of the natural lakes that occur in the state. These shallow, but very productive lakes provide excellent fishing for northern pike, yellow perch and bluegill.

DISTRICT II - SANDHILLS
Bassett Office
Joel Klammer,
Fisheries Supervisor
(402) 684-2921; Fax
(402) 684-2816



Boyd County

Hull Lake - 6 acres, ½W, 2S 1W 1½S of Butte; Bluegill, channel catfish, largemouth bass; no drinking water.

Brown County

Keller Park SRA - 7 acres in 5 ponds, 11S of Springview; Bluegill, channel catfish, largemouth bass, rainbow trout; ponds No. 4 & 5 have catchable trout, camping.

Long Lake SRA - 155 acres, 8½W, 21S of Ainsworth; Bullheads, pike, yellow perch; Motor boats limited to 5 mph (no wake).

Long Pine SRA (Long Pine Creek) - W of Long Pine; Brown & rainbow trout; Long Pine Creek access.

Long Pine WMA (Long Pine Creek) - 1N, ¼W of Long Pine; Brown & rainbow trout; Public access to Long Pine Creek, remainder of stream is private access, permission required.

Pine Glen WMA (Long Pine Creek) - 2E, 8¼N of Long Pine; Brown & rainbow trout; Long Pine Creek access.

Plum Creek - W of Johnston; Brown & rainbow trout; Public access at Bobcat WMA (10N, 1W, ½N of Ainsworth) and Plum Valley WMA (½W of Johnston on US 20, 1.25 S on county road). One acre pond on Plum Valley WMA stocked with rainbow trout. Rest of stream privately owned, permission required.

Willow Lake - 313 acres, 18½S 12¼W, 1N of Ainsworth; Bluegill, bullhead, channel catfish, crappie, largemouth bass, yellow perch; Largemouth bass - 21" minimum length limit. Primitive camping, motor boats limited to 5 mph (no wake), snowmobiles and ATV's allowed on ice.

Calamus River - Brown Co. and Loup Co.; Carp, channel catfish, pike; Private access, permission required, canoe sites and camping.

Cherry County

Big Alkali WMA - 842 acres, 16S, 4W, 1½S of Valentine; Bluegill, channel catfish, crappie, largemouth bass, pike, yellow perch; All boats allowed, ramp, camping, fishing camp. Snowmobile and ATV's allowed on ice.

Boardman Creek - 35SW of Valentine; Brown & rainbow trout; Private access, permission required.

Clear Lake - 425 acres, 16S, 6W 8S of

Valentine to Refuge H.Q.; Black bullhead, bluegill, pike, yellow perch; Northern pike - 28" maximum length limit; Possession of baitfish prohibited, dead smelt allowed; Possession of fish not taken from refuge waters unlawful; No camping, electric motors only; Refuge open sunrise to sunset; Aquatic vegetation hampers summer fishing.

Cottonwood Lake SRA - 34 acres, 1/2E, 1/2S of

Merriman; Bluegill, channel catfish, crappie, largemouth bass, pike, yellow perch; Primitive camping, aquatic vegetation hampers summer fishing, all boats allowed.

Cottonwood-Steverson Lake WMA - 680

acres, 30N, 2E of Hyannis; Bluegill, largemouth bass, yellow perch, muskie, carp, walleye, black crappie; Concrete boat ramp, boats limited to 5mph (no wake), snowmobile and ATVs allowed on ice.

DeFair Lake WMA - 70 acres, 1E, 2S, 1/2E of

Hyannis; Largemouth bass, yellow perch.

Dewey Lake - 550 acres, 16S, 6W 8S of

Valentine to Refuge H.Q.; Bluegill, largemouth bass, pike, yellow perch; Northern pike - 28" maximum length limit; Possession of baitfish prohibited, dead smelt allowed; Possession of fish not taken from refuge water unlawful; No camping, electric motors only; Refuge open sunrise to sunset; Aquatic vegetation hampers summer fishing.

Duck Lake - 66 acres, 16S, 6W 8S of

Valentine to Refuge H.Q.; Bluegill, bullhead, largemouth bass, yellow perch; Possession of baitfish prohibited, dead smelt allowed; Possession of fish not taken from refuge waters unlawful; No camping, electric motors only; Refuge open sunrise to sunset; Aquatic vegetation hampers summer fishing.

Hackberry Lake - 680 acres, 16S, 6W 8S of

Valentine to Refuge H.Q.; Bluegill, largemouth bass, pike, yellow perch; Northern pike - 28" maximum length limit; Possession of baitfish prohibited, dead smelt allowed; Possession of fish not taken from refuge waters unlawful; No camping, electric motors only; Refuge open sunrise to sunset; Aquatic vegetation hampers summer fishing.

Home Valley Lake - 220 acres, 30N, 21/2E, 1N

of Hyannis; Bluegill, largemouth bass, yellow perch, black crappie, walleye, carp; Part of the Cottonwood-Steverson WMA, no motorboats allowed, portage route from Cottonwood-Steverson Lake; Snowmobile and ATVs allowed on ice.

Merritt Reservoir SRA - 2,900 acres, 26SW of

Valentine; Bluegill, yellow perch, bullhead, channel catfish, crappie, largemouth & smallmouth bass, muskie, pike, walleye, white bass, yellow perch, carp; The daily bag limit of four walleye may include one walleye 15-18" and three over 18" or four over 18" but only one walleye over 22 inches is allowed; Camping available, all boats allowed.

Middle Loup River - Hooker, Thomas, Blaine &

Custer counties; Upper river - brown & rainbow trout; Lower - carp, channel catfish; Public access at Milburn & Arcadia diversions; rest private access, permission required.

Niobrara River - Brown, Keya Paha & Boyd

Co.; Channel catfish, sauger, carp; Private access, permission required.

North Loup River - Blaine & Loup counties;

Upper river - brown & rainbow trout, Lower - carp, channel catfish; Private access, permission required.

Pelican Lake - 798 acres, 16S, 6W 8S of

Valentine to Refuge H.Q.; Black bullhead, bluegill, largemouth bass, pike, yellow perch; Northern pike - 28" maximum length limit; Possession of baitfish prohibited, dead smelt allowed; Possession of fish not taken from refuge waters unlawful; No camping, electric motors only; Refuge open sunrise to sunset; Aquatic vegetation hampers summer fishing.

Rat and Beaver WMA - 450 acres in 2 lakes,

30S, 7W of Valentine; Bullhead, crappie, bluegill, carp, pike, yellow perch; no direct public access, permission across private land required for access.

Schlagel Creek WMA (Schlagel Creek) -

16S, 4W, 4N of Valentine; Brown trout; Private access, permission required except on Schlagel Creek WMA.

Schoolhouse Lake - 105 acres, 24S of Nenzel;

Black crappie, bluegill, bullhead, largemouth bass; Private access, permission required.

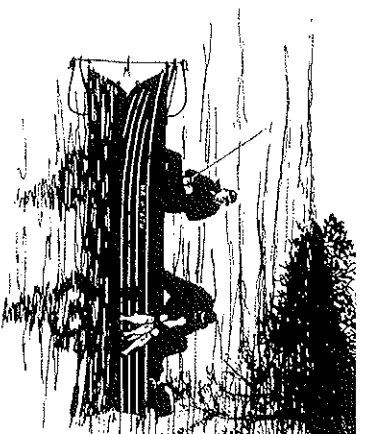

Shell Lake - 160 acres, 3N, 4E, 8N of Gordon;

Bluegill, channel catfish, largemouth bass, pike, yellow perch; Aquatic vegetation hampers summer fishing, power boats limited to 5 mph (no wake).

Snake River (Upper Reach) - near Gordon;

Brown & rainbow trout; Private access, permission required.

Watts Lake - 230 acres, 16S, 6W 8S of

Valentine to Refuge H.Q.; Bluegill, largemouth bass, muskie, yellow perch; Catch and release only for largemouth bass and muskelunge; Possession of baitfish prohibited, dead smelt allowed; Possession of fish not taken from refuge waters unlawful; No camping, electric motors only; Refuge open sunrise to sunset; Aquatic vegetation hampers summer fishing.

West Long Lake - 62 acres, 16S, 6W 8S of

Valentine to H.Q.; Bluegill, largemouth bass, yellow perch, pike; Northern pike - 28" minimum length limit; Possession of baitfish is prohibited, dead smelt allowed; Possession of fish not taken from refuge waters unlawful; No camping, electric motors only; Refuge open sunrise to sunset; Aquatic vegetation hampers summer fishing.

Willow Lake FWS - 354 acres, 23 1/2S, 3W of

Valentine; Carp, pike, yellow perch; Northern pike - 28" maximum length limit; Possession of baitfish prohibited, dead smelt allowed; Possession of fish not taken from refuge waters unlawful; No camping, electric motors only; Refuge open sunrise to sunset; Aquatic vegetation hampers summer fishing.

Fairfield Creek - 8N, 2E of Wood Lake to forks

or 2 1/2W of Norden Road on S side of Niobrara River to mouth of creek; Brown & rainbow trout; Private access, permission required; vehicle access difficult, most areas accessible by long hike.

Custer County

Arnold Lake SRA - 4 acres, 1/2S of Arnold,

west side of Rt. 40; Bluegill, channel catfish, largemouth bass, pike; Dense aquatic vegetation in summer.

Melham Park Lake - 4 acres, Broken Bow,

north of Memorial Drive, east of N. 5th Avenue; Largemouth bass, bluegill, channel catfish; Panfish - daily bag limit of 10 in combination, channel catfish - daily bag limit of 3. Urban Fisheries Program Lake.

Milburn Diversion (Middle Loup River) -

Milburn; Carp, channel catfish; Middle Loup River access.

Victoria Springs Lake SRA - 6 acres, 6E of

Anselmo off Rt. S21A; Bluegill, channel catfish, largemouth bass, rainbow trout; Cabins and camping, electric motors only.

Grant County

Frye Lake - 243 acres, 1N, 1 1/2E of Hyannis;

Bluegill, largemouth bass, yellow perch, walleye; Power boats limited to 5 mph (no wake), fishery renovated in fall of 2002, no fishing opportunity in 2003.

Holt County

Atkinson SRA - 5 acres, 1/2W of Atkinson;

Bluegill, channel catfish, carp, largemouth bass, pike; Primitive camping; electrical hookups; Elkhorn river access.

Spencer WMA (Niobrara River) - 18N of

O'Neill; Channel catfish, carp, sauger; Bag limit on channel catfish is 5 from the dam downstream to the Missouri River. Primitive camping; Niobrara River access below dam.

Swan Lake - 235 acres, 26S, 1/2W of Atkinson;

Bluegill, channel catfish, largemouth bass, northern pike, yellow perch; Power boats limited to 5 mph, private lake leased for fishing only.

Keya Paha County

Cub Creek Lake - 27 acres, 8 1/2W of Springview;

Bluegill, channel catfish, largemouth bass, walleye, yellow perch; Electric fishing motors only; primitive camping; NRD lake.

NORTHEAST

Anglers in the northeast find exciting fishing action at popular Lewis & Clark Lake, as well as many small farm ponds, catfish and trout streams and the mighty Missouri River.

DISTRICT III - NORTHEAST

Norfolk Office
 Jeff Schuckman,
 Fisheries Supervisor
 (402) 370-3374; Fax
 (402) 370-3256



Loup County

Calamus Reservoir SRA - 5,200 acres, 2W 5NW of Burwell; Channel catfish, crappie, pike, muskie, walleye, wiper, yellow perch, white bass, carp; Walleye - 18" minimum length limit with only 1 fish over 22" allowed in the daily bag limit. Modern/primitive camping, boating on upper lake limited to 5 mph (no wake).

Gracie Creek - NW portion of Calamus Reservoir; Rainbow trout; Two miles of stream above Gracie Creek pond.

Gracie Creek Pond - 2 acres, N side of Calamus Reservoir 12N, 4E of Taylor; Rainbow trout, carp; Put and take trout stocking; wheelchair-accessible fishing pier.

Rock County

Twin Lakes WMA - 160 acres, 16S, 2 1/2E, 2S of Bassett; Crappie, largemouth bass, pike, bluegill, yellow perch; Boats limited to 5 mph (no wake), primitive boat ramp.

Thomas County

Bessey Fish Pond - 3 acres, 1W, 1/4S of Halsey - Bessey National Forest; Bluegill, rainbow trout, channel catfish, largemouth bass; No motorized boating, fish cleaning station, fishing pier.

Dismal River - Blaine & So. Hooker Cos.; Brown & rainbow trout, channel catfish, carp; Private access, permission required.

Valley County

Auble Pond - 5 acres, Russell Park Rd, and G Street - Ord; Largemouth bass, bluegill, channel catfish; Largemouth bass - total catch and release; Panfish - daily bag limit of 10 in combination; Channel catfish - daily bag limit of 3; Urban Fisheries Program Lake, check signs for more restrictive city regulations.

Davis Creek Reservoir - 1,145 acres, 5S, 1E of North Loup; Bluegill, bullhead, carp, white bass, wiper, crappie, largemouth bass, walleye, yellow perch; Water level fluctuates dramatically due to irrigation.

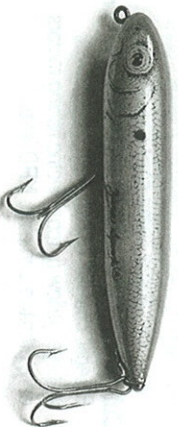

NORTHEAST

Anglers in the northeast find exciting fishing action at popular Lewis & Clark Lake, as well as many small farm ponds, catfish and trout streams and the mighty Missouri River.

DISTRICT III - NORTHEAST

Norfolk Office
 Jeff Schuckman,
 Fisheries Supervisor
 (402) 370-3374; Fax
 (402) 370-3256



Missouri River (Federal access areas) -

Nebraska Shoreline of River; Buffalo, carp, channel & flathead catfish, drum, paddlefish, sauger, walleye; Walleye, and sauger - 15" minimum length limit from Gavins Point Dam upstream to South Dakota border. Public access points to Missouri River, camping available, area boundaries posted, river miles 691.3-691.9, 693.0-693.4, 694.5-695.3, 695.2-697.4, 697.7-699.6, 701.1-701.5.

Antelope County

Grove Lake - 50 acres, 2N of Royal; Bluegill, bullhead, channel catfish, crappie, largemouth bass, northern pike, rainbow trout (winter); Northern pike - 30" minimum length limit; Primitive camping, power boats limited to 5 mph (no wake).

Grove Lake WMA (Verdigre Creek) - East Branch, NE of Royal above Grove Lake; Brown & rainbow trout; Public access available as posted, rainbow trout stocked on weekly basis.

Hackberry Creek WMA (Elkhorn River) - 1 1/2E, 1/4N of Clearwater; Carp, channel & flathead catfish; Elkhorn River access.

Penn Park Lake - 8 acres, Neligh city lake, south of the Hwy. 14 & Hwy. 275 interchange; Bluegill, channel catfish, largemouth bass, carp; City regulations in place. Catch and release on largemouth bass.

Red Wing WMA (Elkhorn River) - 5SW of Neligh; Carp, channel & flathead catfish; Elkhorn River access.

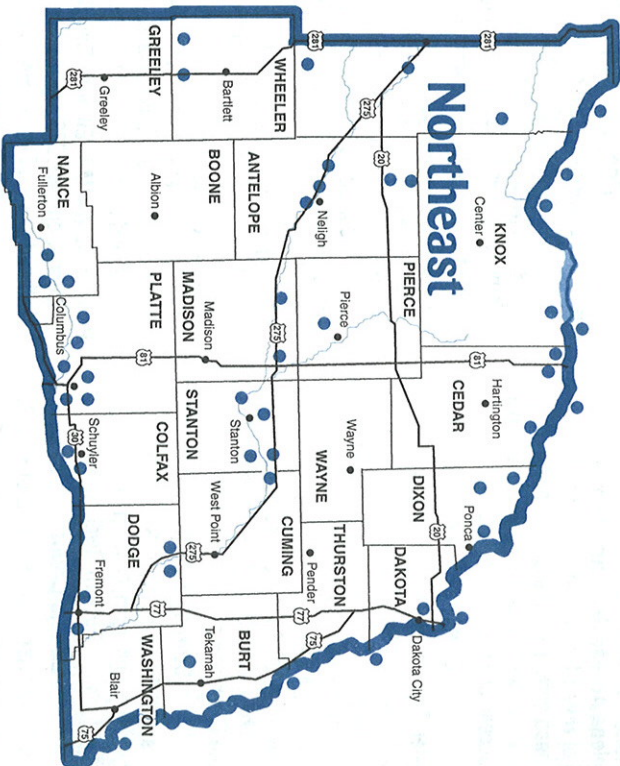

Boyd County

Sunshine Bottoms Ramp (Missouri River) - 3E, 4N of Lynch; Carp, channel catfish, drum, goldeye, sauger, smallmouth bass, walleye; Public access to Missouri River.

Burt County

Decatur Boat Ramp (Missouri River) - South of Hwy. 51 bridge; Carp, channel & flathead catfish, drum; Public access to Missouri River access, concrete ramp.

Pelican Point SRA (Missouri River) - 5E, 4N of Tekamah, River mile 672.8; Buffalo, carp, channel & flathead catfish, drum, sauger, walleye; Missouri River access, public access ramp, primitive camping.

Summit Lake SRA - 190 acres, 4 1/2W, 1/2S of Tekamah; Largemouth bass, bluegill, channel catfish, walleye; Motorboats limited to 5 mph (no wake), fish-cleaning station, rehab project completed in 2002, fishing quality will be limited in 2003.

Cedar County

Brookly Bottom Park (Missouri River) - 4NE of Wynot, River mile 784.9; Carp, channel & flathead catfish, drum, paddlefish, sauger, walleye; Missouri River access, public access allowed, concrete ramp.

Cottonwood Lake (Lake Yankton) - 250

acres, Below Gavins Point Dam, north side of river; Bluegill, channel catfish, crappie, largemouth bass, pike, walleye; Largemouth bass - 15" minimum length limit. Border water area with S. Dakota, open to Nebr. permit holders, electric trolling motor only.

Gavins Point Dam Tailwaters (Missouri River) - 1S, 4W of Yankton, SD; Buffalo, carp, channel & flathead catfish, white bass, crappie, drum, eel, paddlefish, smallmouth bass, sauger, walleye, white bass; Paddlefish - special regulations, check guide. All boats allowed, wheelchair-accessible fishing piers, access to Missouri River. From Gavins Point Dam to 0.6 miles downstream a non-resident Nebraska fishing license is required of anglers who are not residents of Nebraska or South Dakota when fishing from boat or either bank.



St. Helena Access (Missouri River) - 6½E, 1N of Hwy. 81 & 121 Jct.; Channel & flathead catfish, paddlefish, freshwater drum, sauger, walleye; Missouri River access, public access allowed, concrete ramp.

Colfax County

Schuyler City Lake - 18 acres, Schuyler - south edge off Hwy. 15 on Higgins Drive; Bass, bluegill, channel catfish, crappie; Urban Fisheries Program Lake.

Whitetail WMA (Platte River) - ½W of

Schuyler on US 30, 3S on county road; Carp, channel & flathead catfish, sauger; Platte River access.

Cuming County

Black Island WMA (Elkhorn River) - 2½E of Pilger on county road; Carp, channel & flathead catfish; Elkhorn River access.

Dakota County

Crystal Cove Lake - 30 acres, NE of Hwy. 20 & 77 intersection in S. Sioux City, entrance on W. 39th St.; Largemouth bass, bluegill,

channel catfish, pike, rainbow trout in winter; Panfish - daily bag limit of 10 in combination; Channel catfish - daily bag limit of 3. No power boats allowed, wheelchair-accessible fishing pier, Urban Fishing Program Lake.

Scenic Park Access (Missouri River) - ½E of Hwy. 77 bridge near S. Sioux City, River mile 732.0; Carp, channel & flathead catfish, freshwater drum; City of S. Sioux City, Missouri River access, public access allowed, concrete ramp.

Dixon County

Buckskin Hills Lake - 75 acres, 2W, 3S, ½W of Newcastle; Bluegill, channel catfish, largemouth bass, walleye; Largemouth bass 21" minimum length limit. Primitive camping, motorboats limited to 5 mph (no wake) owned by Lewis and Clark NRD.

Mulberry Bend WMA (Missouri River) - 1E of Maskell on Hwy. 12 and 2 1/2N; Carp, channel catfish, largemouth & smallmouth bass, paddlefish, pike, sauger, walleye; Missouri River access, concrete ramp.

Ponca State Park (Missouri River) - 2½N of Ponca, River mile 753.5; Carp, channel & flathead catfish, drum, paddlefish, sauger, walleye; Missouri River access, public access, concrete ramp.

Dodge County

Dead Timber SRA - 20 acres, 5NW of Scribner, 1½E; Bullhead, carp, channel & flathead catfish, largemouth bass, bluegill, crappie; Primitive camping, electric fishing motors only.

Fremont Lakes SRA - 280 acres in 19 lakes, 3W of Fremont; Bluegill, bullhead, carp, channel catfish, crappie, largemouth bass, muskie (lakes 7 and 8); Panfish - daily bag limit of 10 in combination; Channel catfish - daily bag limit of 3; Muskie - 40" minimum length limit. Camping available, gas-powered boating on Victory Lake and Lake #20 only, all others electric trolling motors only.

Johnson Park Lake - 3 acres, 1E of Fremont; Largemouth bass, bluegill, channel catfish; Former Hwy. 275 bypass lake #2, park to be developed over next several years.

Powder Horn WMA (Elkhorn River) - 4NW of Scribner on Hwy. 275; Carp, channel & flathead catfish; Elkhorn River access.

Greeley County

Wolbach City Pond - 3 acres, Wolbach - southwest edge of town off Rt. 22 on Bluff St.; Largemouth bass, bluegill, channel catfish; Largemouth bass and bluegill - total catch and release 10; Channel catfish - daily bag limit of 3; check signs for more restrictive city ordinances. Urban Fisheries Program Lake.

Holt County

Dry Creek WMA (Elkhorn River) - 1½SE of O'Neill; Carp, channel and flathead catfish; Elkhorn River access.

Goose Lake - 200 acres, 18N, 5E of Bartlett; Largemouth bass, bluegill, northern pike, yellow perch, carp; Northern pike-30" minimum length limit.

Steel Creek - Holt County; Brown and rainbow trout; Private access, permission required.

Knox County

Bazile Creek WMA (Missouri River) - 4E, 1½N of Niobrara, NE River mile 838.8; Carp, channel & flathead catfish, smallmouth bass, northern pike, sauger, walleye; Walleye & sauger - 15" minimum length limit. Missouri River access, gravel road to ramp gets muddy with heavy rains, ramp subject to flooding.

Bloomfield Area (Lewis & Clark SRA) -

30,000 acres, 8W, 7N of Crofton on Lewis & Clark Lake, River mile 819.5; Carp, channel catfish, crappie, drum, sauger, walleye, white bass, smallmouth bass; Walleye & sauger - 15" minimum length limit. Concrete boat ramp, primitive camping.

Ferry Landing (Missouri River) - 2½E, 1½N of Niobrara, NE; River mile 841.0; Carp, channel & flathead catfish, northern pike, sauger, walleye; Walleye & sauger - 15" minimum length limit. Boat ramp, access to Missouri River.

Hideaway Acres Marina (Lewis & Clark

Lake) - 30,000 acres, 7N, ½W of Crofton on Lewis & Clark Lake, River mile 812.5; Carp, channel catfish, crappie, drum, sauger, walleye, white bass, smallmouth bass; Walleye & sauger - 15" minimum length limit. Concrete ramp - access through private development; ramp is public, marina is private, small parking lot.

Lewis & Clark Lake SRA (Weigand and

Burbach Park) - 30,000 acres, 7N, 4W of Crofton; Carp, channel catfish, crappie, drum, sauger, walleye, white bass, smallmouth bass; Walleye & sauger - 15" minimum length limit; no more than two lines with two hooks on each allowed from Gavins Point Dam upstream to the Santee boat ramp in Knox County. Modern and primitive camping, all boats allowed, two boat ramps, fish cleaning station.

Miller Creek Area (Lewis & Clark SRA) -

30,000 acres, 10W, 6N of Crofton on Lewis & Clark Lake, River mile 821.0; Carp, channel catfish, crappie, drum, sauger, walleye, white bass, smallmouth bass; Walleye & sauger - 15" minimum length limit. Concrete boat ramp - impacted by low water levels, primitive camping.

Niobrara SP - 7 acres in 2 ponds, 1W of

Niobrara; Largemouth bass, bluegill, channel catfish; Largemouth bass - total catch and release; Panfish - daily bag limit of 10 in combination; Channel catfish - daily bag limit of 3. Rehabilitated in 2002. Access to Niobrara River.

Niobrara Townsite Boat Ramp (Missouri

River) - N of old Niobrara townsite on county road, NE River mile 844.0; Buffalo, carp, crappie, pike, sauger, smallmouth bass, walleye; Walleye & sauger - 15" minimum length limit. Missouri River access, double-wide concrete ramps - not usable during periods of low water levels, ample parking.

South Shore Area (Lewis & Clark SRA) -

30,000 acres, 8N of Crofton, on Lewis & Clark Lake; River mile 811.5; Carp, channel catfish, crappie, drum, sauger, walleye, white bass, smallmouth bass; Walleye & sauger - 15" minimum length limit. Boat ramp closed, shore fishing access, day use only.

Verdel Landing WMA (Missouri River) - 2E,

2N of Verdel; Carp, channel catfish, crappie, largemouth & smallmouth bass, pike; Walleye & sauger - 15" minimum length limit. Missouri River access, double-wide boat ramp, ample parking.

Madison County

Skyview Lake - 50 acres, Norfolk - north of Business 275, W of Hwy. 81 on Maple Avenue; Largemouth bass, bluegill, channel catfish, crappie, carp; Largemouth bass - 21" minimum length limit. Wheelchair-accessible fishing pier, electric trolling motor only.

Tilden City Pond - 1 acre, Tilden - Horseshoe

Bend Memorial Park - SW corner of town on 5th St.; Largemouth bass, bluegill, channel catfish; Total catch and release all species. Urban Fisheries Program Lake, check signs for more restrictive city ordinances.

Yellowbanks WMA (Elkhorn River) - 3N

2½W of Battle Creek; Carp, channel & flathead catfish; Elkhorn River access.

Nance County

George Spass WMA (Loup River) - 2S, 1½E of Genoa; Carp, channel catfish; Loup River access.

Prairie Wolf WMA (Loup River) - 1S of Genoa;

Carp, channel catfish; Loup River access.

Loup Canal (Loup River) - Genoa to

Columbus; Carp, channel & flathead catfish, drum; Tailrace at Columbus, stilling basin W of Genoa, and tailwaters below Monroe and Columbus powerhouses most productive. Loup River diversion canal.

Pierce County

Willow Creek SRA - 700 acres, 2SW of Pierce; Bluegill, bullhead, channel catfish, crappie, largemouth bass, pike, tiger muskie, walleye, sauger, wiper; Wiper-daily bag limit of 3. Wheelchair-accessible fishing pier, boats limited to 5mph (no wake) on west half of lake.

Platte County

Lake Babcock - 600 acres, 1W, 3N of Columbus; Bullhead, carp, channel & flathead catfish; No power boating allowed, shallow lake, owned by Loup Public Power.

Lake North - 200 acres, 3N of Columbus; Carp, channel catfish, crappie, drum, walleye; Camping, shallow lake, owned by Loup Public Power, all boats allowed.

Looking Glass WMA - 7 acres in 2 lakes, 1S of Morrow; Bluegill, channel catfish, largemouth bass.

Pawnee Park East - 2 acres, Columbus - south edge, use west park entrance then cross under Hwy. 81 on park road; Bluegill, channel catfish, largemouth bass;

Largemouth bass - total catch and release; Panfish - daily bag limit of 10 in combination; Channel catfish - daily bag limit of 3. Urban Fisheries Program Lake; City of Columbus.

Pawnee Park West - 2 acres, Columbus - south edge, west side of Hwy. 81, south of 8th St.; Largemouth bass, bluegill, channel catfish; Largemouth bass - total catch and release; Panfish - daily bag limit of 10 in combination; Channel catfish - daily bag limit of 3. Urban Fisheries Program Lake, City of Columbus.

Stanton County

Maskenthine Reservoir - 98 acres, 2NW of Stanton; Largemouth bass, bluegill, channel catfish, crappie, pike, walleye; Northern pike - 30" minimum length limit; Camping, boats limited to 5mph (no wake), wheelchair-accessible fishing pier, rehabilitation project on north end completed in 2002, owned by Lower Elkhorn NRD.

Red Fox WMA - 25 acres, 1½S of Pilger on Hwy. 15; Bluegill, carp, channel catfish, crappie, largemouth bass; Boats limited to 5 mph (no wake), primitive boat ramp.

Red Fox WMA (Elkhorn River) - 1S of Pilger on Hwy. 15; Carp, channel & flathead catfish; Elkhorn River access.

Wood Duck WMA - 50 acres, 3SW of Stanton; Carp, channel & flathead catfish, largemouth bass, crappie; Elkhorn River access, access road to river closed during hunting season, shallow lakes and oxbow marshes open to fishing in new addition.

Washington County

DeSoto National Wildlife Refuge - 760 acres, 6E of Blair on Hwy. 30; Bluegill, buffalo, carp, channel catfish, crappie, largemouth bass, walleye; All anglers shall conform with the regulations of the state in which they are licensed, either Nebraska or Iowa, and federal refuge regulations as posted. 5 mph speed limit for boats (no wake), open from early Jan. through late Feb. for ice fishing, mid-April through late Sept. for open-water fishing; area open 6 a.m. to 10 p.m.

Wheeler County

Lake Ericson - 70 acres, 1½S of Ericson; Largemouth bass, bluegill, carp, channel catfish, crappie, pike; Power boats limited to 5 mph (no wake), boat ramp in NW corner, lake and dam managed by Lake Ericson Corporation.

Pibel Lake SRA - 20 acres, 9S, 1E of Bartlett; Bluegill, bullhead, channel catfish, largemouth bass; Panfish-daily bag limit of 10" combination, bluegill-8" minimum length limit; No live baitfish can be used or possessed. Primitive camping, power boats limited to 5 mph (no wake).

SOUTHWEST

Southwest Nebraska offers large reservoirs, rivers, canals and smaller lakes for the enjoyment of anglers and campers. Anglers can try for many species, including channel catfish, bluegill, walleye, crappie, yellow perch and bass. Most areas have both modern and primitive camping facilities available.

DISTRICT IV - SOUTHWEST

North Platte Office
Steve Brezenski,
Fisheries Biologist
(308) 535-8025; Fax
(308) 535-8028

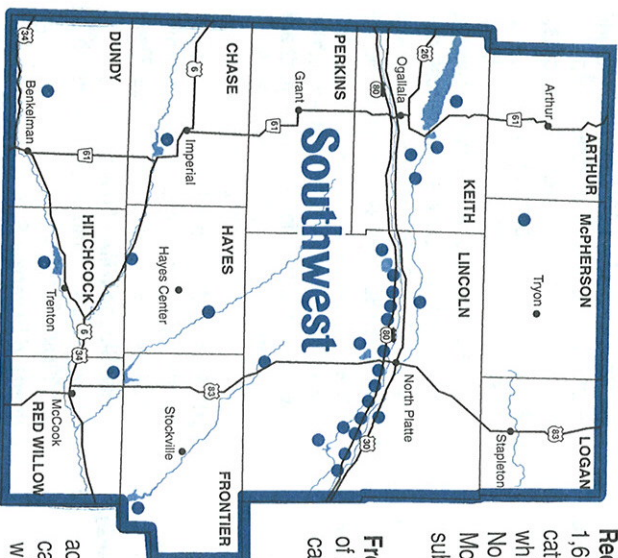

Chase County

Enders Reservoir SRA - 1,200 acres, 5E, 4½S of Imperial; Channel & flathead catfish, largemouth bass, crappie, walleye, white bass, wiper, northern pike, carp; Northern pike - 30" minimum length limit. Primitive camping; all boats allowed, severe summer drawdown, it is unlawful to fish or boat inside the Game Refuge during the waterfowl hunting season.

Dundy County

Rock Creek Lake SRA - 50 acres, 4N, 1W of Parks; Bluegill, channel catfish, largemouth bass, rainbow trout, redear; Primitive camping, electric fishing motors only, rehabilitation project conducted in 2002/2003, fishing opportunity limited until 2005.

Frontier County

Medicine Creek SRA (Harry Strunk Lake) - 1,850 acres, 2W, 7N of Cambridge; Channel & flathead catfish, crappie, walleye, white bass, wiper, carp; Primitive and modern camping; all boats allowed, subject to severe summer drawdowns.

Red Willow SRA (Hugh Butler Lake) -

1,630 acres, 11N of McCook; Channel catfish, crappie, largemouth bass, walleye, white bass, wiper, northern pike, carp; Northern pike - 30" minimum length limit. Modern camping; all boats allowed, subject to severe summer drawdowns.

Hayes County

Frenchman WMA - 20 acres in 3pts, ½N of Palisade; Crappie, bluegill, channel catfish, northern pike, largemouth bass.

Hayes Center Lake WMA - 50

acres, 12NE of Hayes Center; Bullhead, largemouth bass, bluegill, channel & flathead catfish, crappie, pike; Electric fishing motors only.

Hitchcock County

Swanson Reservoir SRA - 5,000 acres, 2W of Terton; Channel & flathead catfish, carp, crappie, drum, walleye, wiper, white bass; All boats allowed, subject to severe summer drawdowns.

Keith County

Humphrey Pond - 3 acres, Ogallala, east edge of town on Hwy. 30; Largemouth bass, bluegill, channel catfish, carp, northern pike; Northern pike - 30" minimum length limit. Urban Fisheries Program Lake, flooded in 2002.

Lake McConaughy SRA - 30,000 acres, 10N of Ogallala; Channel catfish, bullhead, pike, yellow perch, smallmouth bass, striped bass, white bass, walleye, wiper; Walleye bag limit allows only one fish over 22". It is unlawful to possess a walleye on that portion of Otter Creek from the junction at the lake shore of the lake upstream to and including the culvert under Hwy. 92. Modern and primitive camping, all boats allowed, subject to severe summer drawdowns.

Lake Ogallala SRA - 650 acres, 10N of Ogallala; Channel catfish, rainbow trout, brown trout, walleye, white bass, yellow perch, carp; Combination bag limit on all trout is 4 with a possession limit of 8; Brown trout-20" minimum length limit.

Modern/primitive camping; all boats allowed, no anchors-allowed due to aeration lines, wheelchair accessible fishing pier.



SOUTH-CENTRAL

A variety of opportunities await anglers in South-central Nebraska. Large reservoirs, like Harlan and Sherman, offer fishing for walleye, white bass and channel catfish. Most reservoirs have modern and primitive camping facilities and allow all boating. Smaller lakes provide angling opportunity for largemouth bass, bluegill and channel catfish. River fishing is available at public areas on the Loup, Platte and Republican rivers. Stream trout fishing is offered at Elm Creek near Red Cloud.

DISTRICT VI - SOUTH-CENTRAL

Kearney Office
Brad Newcomb,
Fisheries Supervisor
(308) 865-5310 Fax
(308) 865-5309



Lake Hastings - 63 acres, N edge of Hastings, west of Hwy. 281; Bullhead, carp, channel catfish, crappie; Special city boating regulations.

Buffalo County

Bassway Strip WMA - 39 acres in 2 lakes, Minden Inter., 1/5 on Hwy. 10, left on county road back toward I-80; Bluegill, bullhead, carp, channel catfish, crappie, largemouth bass; Bassway East - 30 surface acres Walkin access only; Platte River access, improved boat ramp on west lake, boating restricted to 5 mph (no wake).

Blue Hole WMA (East lake) - 34 acres, Elm Creek Inter., 1 1/2S, 1 1/2E on canal road; Bluegill, carp, northern pike, channel catfish, crappie, largemouth bass; Northern pike - 30" minimum length limit.

Blue Hole WMA (West lake) - 37 acres, Elm Creek Inter., SW quadrant; Bluegill, carp, sauger, channel catfish, crappie, largemouth bass; Platte River access, boating restricted to 5 mph (no wake), north channel of Platte River connects to lake.

Buttehead WMA - 15 acres, Kearney Inter., 1N to 11th St., 3E, 1S, 1/2E; Bluegill, yellow perch, channel catfish, largemouth bass; Improved boat ramp, boating restricted to 5 mph (no wake).

Coot Shallows WMA - 12 acres; Odessa Inter., 3/4N, 1 3/4W; Bluegill, channel catfish, largemouth bass; Improved boat ramp, boating restricted to 5 mph (no wake).

Cottonmill Lake - 43 acres, 1W, 1/2N of Kearney on Hwy. 30, N of Hwy. 30 off Cottonmill Avenue; Largemouth bass, bluegill, crappie, channel catfish, northern pike; Largemouth bass - total catch and release; Bluegill - 8" minimum length limit; Crappie - 10" minimum length limit; Northern pike - 30" minimum length limit; Panfish - daily bag limit of 10 in combination; Channel catfish - daily bag limit of 3; No live baitfish allowed. Improved boat ramp, boating restricted to 5 mph (no wake) Urban Fisheries Program Lake.

East Odessa WMA - 7 acres, Odessa Inter., 4E on S side of I-80; Bluegill, channel catfish, largemouth bass; Platte River access.

Lake Maloney SRA - 1,600 acres, 6S of North

Platte; Channel & flathead catfish, carp, crappie, bluegill, drum, walleye, white bass, wiper; Camping, all boats allowed, wheelchair accessible fishing pier on inlet.

Maxwell Rest Stop DOR - 5 acres, Maxwell Inter., 3E; Bluegill, crappie, channel catfish, largemouth bass; No boats allowed.

North Platte I-80 City Lake - 26 acres, North Platte I-80 Inter., exit 177, south on Hwy. 83, first left turn; Channel catfish, largemouth & rock bass, bluegill, wipers, walleye, northern pike; Northern pike - 30" minimum length limit. Primitive boat ramp, fishing pier.

North River WMA (Platte River) - 2 1/2N of Hershey; Carp, channel & flathead catfish; Encompasses 2 miles of North Platte River.

Pawnee Slough WMA - 30 acres, 2W of Maxwell; Bluegill, crappie, channel catfish, largemouth & rock bass.

Sutherland Reservoir SRA - 3,000 acres, 2S of Sutherland; Channel catfish, walleye, white bass, wiper, yellow perch, drum; Ice fishermen use caution due to heated discharge from power plant, primitive camping, all boats allowed, wheelchair-accessible fishing pier.

Sutherland Supply Canal - Keith & Lincoln County; Brown & rainbow trout; Access via Central Public Power District road.

Wellfleet Lake - 50 acres, 1/2SW of Wellfleet; Bluegill, channel & flathead catfish, crappie, largemouth bass; Primitive camping, electric fishing motors only.

West Brady WMA - 6 acres, Brady Inter., 3/4N, 3W across overpass; Bluegill, channel catfish, largemouth & smallmouth bass;

West Gottenburg WMA - 15 acres, Brady Inter., 3 1/2E on Hwy. 30, 1/2S across tracks; Channel catfish, largemouth & rock bass, bluegill.

West Hershey WMA - 6 acres, Hershey Inter., 1/2W; Bluegill, channel catfish, largemouth bass; Access across private land.

West Maxwell WMA - 7 acres, Maxwell Inter., 3/4N, 3/4W, 1/2S; Channel catfish, rock & largemouth bass, bluegill, grass carp.

McPherson County

Diamond Bar - 120 acres, 18W 3S Tryon; Largemouth bass, northern pike, bullhead, yellow perch, bluegill, crappie; Shallow Sandhill lake, privately owned, but managed by NGPC under an MOU.

Otter Creek - 12E of Lewellen; Brown & rainbow trout; Private property, permission required.

North Platte River - Keystone to Paxton; Rainbow and brown trout; Private access, permission required.

Lincoln County

Birdwood WMA - 20 acres, North Platte Inter., 1/2S, 3 1/2W, 1N, NW across overpass; Channel catfish, largemouth & rock bass, bluegill, perch, rainbow trout in winter;

Brady Interchange WMA - 25 acres, Brady Inter., SE quadrant; Bluegill, channel catfish, grass carp, crappie, largemouth bass;

Chester Island WMA - 4 acres in 4 pits, 2S, 1/2W of Brady; Bluegill, channel catfish, largemouth bass.

CNPID Canal (Tri County) - North Platte to Lexington; Channel & flathead catfish, walleye, white bass, wiper, smallmouth bass; Power boats limited to 5 mph.

Crystal Lake - 7 acres, Maxwell Inter., 3/4N, 2W, 1/2N, 3 1/2W, 1/2S across overpass; Bluegill, channel catfish, largemouth bass;

East Hershey WMA - 20 acres, North Platte Inter., 1/2S, 7 3/4W, 1 1/2N, NE across overpass; Channel catfish, largemouth bass, bluegill, yellow perch, rock & smallmouth bass;

East Sutherland WMA - 27 acres, Hershey Inter., 1/4S, 3W, 1/2N, NE across overpass; Northern pike, channel catfish, hybrid sun-fish, largemouth & rock bass, yellow perch;

Fremont Slough WMA - 30 acres, North Platte Inter., 1 1/2S, 4 3/4E, 1/4N, right turn across canal, 1/4N under overpass; Bluegill, channel catfish, carp, largemouth bass;

Ft. McPherson WMA - 30 acres, Maxwell Inter., SE quadrant; Bluegill, carp, channel catfish, largemouth bass;

Hershey WMA - 53 acres, Hershey Inter., SE quadrant; Channel catfish, largemouth, rock & smallmouth bass, yellow perch, pike, walleye, bluegill.

Jack Hartreeder Pond - 8 acres, South of Lake Maloney inlet; Smallmouth bass, channel catfish, rock bass, bluegill; wheelchair-accessible fishing pier.

Jeffrey Reservoir - 900 acres, 5S, 3W of Brady; Channel & flathead catfish, carp, crappie, bluegill, drum, walleye, white bass, wiper; All boats allowed.





Yanney Park Lake - 12 acres, Kearney - west of town on W 11th Street; Largemouth bass, bluegill, crappie, channel catfish; Largemouth bass - total catch and release; Panfish - daily bag limit of 10 in combination; Bluegill - 8" minimum length limit; Crappie - 10" minimum length limit; Channel catfish - daily bag limit of 3. Urban Fisheries Program Lake. New lake, open to public in 2003.

Clay County

Sutton Clark Pond - 1 acre, Sutton - Glen Avenue & West Cedar Street; Largemouth bass, bluegill, channel catfish; Largemouth bass - total catch and release; Panfish - daily bag limit of 10 in combination; Channel catfish - daily bag limit of 3. Urban Fisheries Program Lake, rehab project in 2002, restocked in 2002-2003.

Custer County

Ansley Lake - 4 acres, Ansley - west edge of town off Hwy. 2; Bluegill, channel catfish, largemouth bass; Largemouth bass - total catch and release; Panfish - daily bag limit of 10 in combination; Channel catfish - daily bag limit of 3. No power boating, rehabilitation project in 2003 no fishing opportunity in 2003, Urban Fisheries Program Lake.

Pressey WMA - 2 acres, 3N 1E Oconto; Bluegill, channel catfish, largemouth bass.

Dawson County

Cozad WMA - 18 acres, Cozad Inter., SE quadrant; Bluegill, carp, channel catfish, largemouth & rock bass; Improved boat ramp, boating restricted to 5 mph (no wake), access to Platte River. wheelchair-accessible

Darr WMA - 13 acres, Darr Inter., NW quadrant; Channel catfish, bluegill, largemouth & rock bass.

Dawson County Museum Pond - 3 acres, Lexington - 805 N Taft St.; Bluegill, largemouth bass, channel catfish; Urban Fisheries Program Lake.

Dogwood WMA - 12 acres in 2 lakes, Lexington Inter., 5½E, 2½S over overpass, ¼E; Bluegill, channel catfish, largemouth & rock bass; Platte River access. Improved boat ramp on east lake, boating restricted to 5 mph (no wake).

East Gothenburg WMA - 15 acres, Gothenburg Inter., ½S, ¼E, 3¼NE & E; Bluegill, channel catfish, largemouth bass; Improved boat ramp, boating restricted to 5 mph (no wake).

Gallagher Canyon Reservoir SRA - 182 acres, 8S of Cozad; Channel & flathead catfish, wiper, crappie, drum, walleye, sauger, white bass; Primitive camping, boating restricted to 5 mph (no wake).

Lake Helen - 20 acres, N edge Gothenburg, west of Rt. 47 at 25th St.; Carp, wiper, channel catfish; Urban Fisheries Program Lake.

Lexington City Lake - 3 acres, N edge Lexington, N. Adams St. (Rt. 21) & W. 13th St.; Bluegill, channel catfish, largemouth bass; Largemouth bass - total catch and release; Panfish - daily bag limit of 10 in combination; Channel catfish - daily bag limit of 3. Urban Fisheries Program Lake.

Midway Canyon Reservoir - 609 acres, 6S, 2W of Cozad; Channel & flathead catfish, wiper, sauger, crappie, drum, walleye, white bass; All power boats allowed, public boat ramp on Road 418.

Plum Creek Canyon Reservoir - 252 acres, 8S, 3¼E Cozad; Channel & flathead catfish, crappie, drum, walleye, sauger, wiper, white bass; All power boats allowed.

West Cozad WMA - 18 acres, Cozad Inter., 1N to Hwy. 30, 1¼W, ¾S across overpass, ¼N & E; Carp, bluegill, channel catfish, crappie, largemouth bass.

Willow Island WMA - 24 acres, Cozad Inter., 5¼W of Cozad on Hwy. 30, ¾S across overpass; Carp, bluegill, channel catfish, largemouth bass; Lake connects to Platte River.

Gosper County

Elwood Reservoir WMA - 1,200 acres, 3N of Elwood; Bluegill, wiper, channel catfish, crappie, flathead catfish, white bass, largemouth & spotted bass, muskie, walleye; Wiper/white bass - daily bag limit of 3 with no more than 1 fish over 18"; Walleye - 18 to 24" protective slot with only one over 24" allowed in the daily bag limit; Muskie - 40" minimum length limit. Bank access at entrance, boats limited to 5 mph (no wake), summer drawdown.

Kee Lake WMA - 20 acres, Kearney Inter., SW quadrant; Bluegill, channel catfish, largemouth bass; Improved boat ramp, boating restricted to 5 mph (no wake). Handicap accessible.

Kee West WMA - 8 acres, Kearney Inter., 1N to 11th St., 1¼W, 1S to overpass approach, turn east; Bluegill, channel catfish, largemouth bass, crappie, rock bass, yellow perch; Primitive boat ramp.

North Kearney Rest Area DOR - 7 acres, Kearney Inter., 1¾W on I-80 to rest stop; Bluegill, channel catfish, crappie, largemouth bass; No boats allowed.

Ravenna Lake SRA - 16 acres, 1SE of Ravenna, N of Hwy. 2; Largemouth bass, bluegill, channel catfish; Largemouth bass - total catch and release; Panfish - daily bag limit is 10 in combination; Channel catfish - daily bag limit is 3. Primitive camping, electric fishing motors only, gravel boat ramp, wheelchair-accessible fishing pier, Urban Fisheries Program Lake, rehabilitation project completed in 2002.

South Kearney Rest Area DOR - 1 acre, Kearney Inter., 1¾W on I-80 at east bound rest stop; Bluegill, channel catfish, crappie, largemouth bass, redear sunfish; No boats allowed.

Union Pacific SRA - 15 acres, Odessa Inter., NE quadrant; Channel catfish, bluegill, rock, largemouth and largemouth bass; Primitive camping.

War Axe SRA - 14 acres, Shelton Inter., NE quadrant; Bluegill, carp, yellow perch, channel catfish, largemouth bass, walleye; Primitive camping.

West Elm Creek WMA - 9 acres, Elm Creek Inter., 5W; Green sunfish, channel catfish; Access across private property.

Windmill SRA - 23 acres in 6 lakes, Gibbon Inter., NE quadrant; Bluegill, channel catfish, crappie, largemouth bass, rainbow trout in winter (lake #1), rock bass (lake #6); Panfish - daily bag limit of 10 in combination; Channel catfish - daily bag limit of 3; Bluegill - 8" minimum length limit on lake #4, only, area closed to archery fishing; Modern camping, wheelchair-accessible fishing pier (lake #2), electric trolling motors only, fish feeder - lake #4, aeration systems on lakes #2, 3, 4, & 6.

Johnson Lake SRA - 2,800 acres, 7S of Lexington; Channel & flathead catfish, crappie, drum, walleye, sauger, white bass, wiper; Primitive and modern camping, all boats allowed, 2 wheelchair accessible fishing piers at inlet.

Phillips Canyon Reservoir - 142 acres, 8S, 1E, 1N Lexington; Channel catfish, crappie, drum, sauger, walleye, wiper, white bass; All boats allowed, unimproved access road - dry weather only.

Hall County

Alda DOR - 12 acres, Alda Inter., NE quadrant; Bluegill, carp, northern pike, channel catfish, largemouth bass; Northern pike - 30" minimum length limit. No boats allowed.

Cheyenne SRA - 17 acres, Wood River Inter., NW quadrant; Largemouth bass, bluegill, channel catfish; Primitive camping.

Cornhusker WMA - 1 acre, 4W of Grand Island; Largemouth bass, bluegill, channel catfish.

Grand Island East-bound Rest Area - 6 acres, 3E of Grand Island Interchange, S of I-80; Bluegill, carp, channel catfish, largemouth bass; No boats allowed.

L.E. Ray Lake - 30 acres, Grand Island city lake, N of Husker Hwy. & East Blaine; Bluegill, channel catfish, largemouth bass, tiger muskie, muskie; Electric motors only.

Loch Linda WMA (Platte River) - 10S, 3W of Grand Island; Carp and channel catfish; Access to Platte River.

Martins Reach WMA (Platte River) - 4S, 2W of Wood River; Carp and channel catfish; Access to Platte River.

Mormon Island DOR (East) - 22 acres, Grand Island Inter., N of I-80, 1½E; Bluegill, channel catfish, muskie, crappie, largemouth bass; Bluegill - 8" minimum length limit; Panfish - daily bag limit of 10 in combination; Channel catfish - daily bag limit of 3. Access on foot from Mormon Island SRA, closed to public access in 2003 - road project.

Mormon Island SRA (Middle) - 19 acres, NE quadrant, Grand Island Inter.; Bluegill, carp, channel catfish, largemouth bass, muskie; Bluegill - 8" minimum length limit; Panfish - daily bag limit of 10 in combination; Channel catfish - daily bag limit of 3, no archery fishing allowed. Access on foot from Mormon Island.

Mormon Island SRA (West) - 42 acres, NE quadrant, Grand Island Inter.; Bluegill, bullhead, carp, channel catfish, crappie, largemouth bass; Bluegill - 8" minimum length limit; Panfish - daily bag limit of 10 in combination; Channel catfish - daily bag limit of 3; no archery fishing allowed.

Pier Lake - 9 acres, Grand Island city lake, Ashton Ave. & Bismarck Rd.; Bluegill, channel catfish, largemouth bass; Largemouth bass - total catch and release; Panfish - daily bag limit of 10 in combination; Channel catfish - daily bag limit of 3. Urban Fisheries Program Lake.

Scout Lake - 55 acres, 1N of Grand Island, US Hwy. 281 & N. Broadwell Ave.; Bluegill, sauger, bullhead, channel catfish, largemouth bass, carp, crappie; Panfish - daily bag limit of 10 in combination. Boating restricted to 5 mph (no wake), wheelchair-accessible fishing pier, hike-bike trail around lake. Urban Fisheries Program Lake.

Such's Lake - 4 acres, Grand Island city lake, Harrison St; Bluegill, channel catfish, largemouth bass; Largemouth bass - total catch and release; Panfish - daily bag limit of 10 in combination; Channel catfish - daily bag limit of 3. Urban Fisheries Program Lake, rehabilitation project in 2003, no fishing opportunity in 2003.

Wastewater Pond - 8 acres, Grand Island city lake, Swift Rd., E of Stur Rd.; Bluegill, channel catfish, largemouth bass, tiger muskie.

West Wood River WMA - 15 acres, Wood River Inter., 1½S, 1W, N across overpass, ½W; Largemouth bass, bluegill, channel catfish.

Harlan County

Harlan Co. Reservoir/Corps of Engineers - 13,500 acres S of Alma and Republican City; Channel & flathead catfish, crappie, pike, walleye, white bass, wiper, Walleye - 18" minimum length limit with only one over 22" in the daily bag. Modern and primitive camping; all boats allowed, summer drawdown.

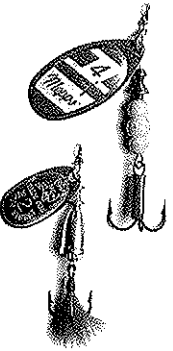

Three Rs Pond - 2 acres, 2S, 1W of Orleans; Largemouth bass, bluegill, channel catfish.

Howard County

Farwell South Reservoir - 40 acres, 4W, 3S of Farwell; Carp, channel & flathead catfish, crappie, walleye; Power boats not allowed.

Harold W. Anderson WMA (Middle Loup River) - 2N, 3E of Dannebrog; Carp, channel catfish; Access to Middle Loup River.

Lynn Koziel WMA (Loup River) - 2½N, 2E, ½N of St. Paul; Carp, channel catfish; Loup River access.

North Loup SRA - 7 acres, 3N of St. Paul, just north of the North Loup River on Hwy. 281; Bass, bluegill, channel catfish, crappie.

Kearney County

Ft. Kearny SRA - 21 acres in 7 pits, ¾E, 1N of Ft. Kearny SHP; Bluegill, channel catfish, carp, crappie, largemouth bass; Panfish - daily bag limit of 10 in combination; Channel catfish - daily bag limit of 3; no archery fishing allowed. Modern camping, electric fishing motors only, wheelchair-accessible fishing pier on lake #7, aeration systems on lakes # 1, 2, 3, 4, 5, 6.

Merrick County

Bader Memorial County Park - 12 acres in 7 lakes, 1½S of Chapman; Bluegill, channel catfish, largemouth bass; primitive camping, electric motors only, old sandpits.

Silver Creek City Pond - 4 acres, South on Hwy. 39; Largemouth bass, bluegill, channel catfish.

Nuckolls County

Lincoln Park Pond - 1 acre, W edge of Superior, W 4th Street off Hwy. 14; Bluegill, channel catfish, largemouth bass; Largemouth bass and bluegill - total catch and release; Channel catfish - daily bag limit of 3. Urban Fisheries Program Lake.

Pheps County

Holdrege City Lake (North Lake) - 10 acres, Holdrege - east of Hwy. 183 on 18th Avenue; Bluegill, channel catfish, crappie, largemouth bass; rainbow trout (winter); Largemouth bass - total catch and release; Panfish - daily bag limit of 10; Channel catfish - daily bag limit of 3. Urban Fisheries Program Lake, improved boat ramp, boating restricted to 5 mph (no wake), wheelchair-accessible fishing pier.

Sac Wilcox WMA - 2 acres in 3 lakes, 10E, 3S of Holdrege; Largemouth bass, bluegill, channel catfish.

Sandy Channel WMA - 52 acres in 6 lakes, 2S of Elm Creek I-80 Interchange; Bluegill, channel catfish, largemouth & rock bass, yellow perch, carp, electrofishing motors only, except lake # 8 (no wake, 5 mph) improved boat ramp on lake #8, wheelchair-accessible.

Sherman County

Bowman Lake SRA - 20 acres, ½W of Loup City on Hwy. 92; Bluegill, channel catfish, crappie, largemouth bass; Electric motors only.

Sherman Reservoir SRA - 2,845 acres, 4E, 1N of Loup City; Channel catfish, crappie, flathead catfish, pike, walleye, white bass; Walleye - 18" minimum length limit and only one over 22"; Crappie - 10" minimum length limit. Northern Pike - 30" minimum length limit. Primitive camping, all boats allowed, summer drawdowns, waters within 150 feet of the dam are closed to fishing from sunset to sunrise beginning 12:01 a.m. April 1st and ending 12 p.m. April 20th.

Webster County

Elm Creek WMA - 4E, 2N of Red Cloud; Rainbow trout; ½ mile of stream WMA land, rest on private land, permission required, trout stocked two times during year (March and September).

Indian Creek WMA - 1S of Red Cloud; Carp, channel catfish, white bass; Access to Republican River.

Liberty Cove - 36 acres, 2S, 2½W of Lawrence; Bluegill, channel catfish, largemouth bass; Owned by the Little Blue NRD, fishing pier with gravel access, major summerkill in 2002, boating restricted to 5 mph (no wake).

Narrows WMA (Republican River) - 4W of Red Cloud on Hwy. 136; Carp, channel catfish, white bass.



SOUTHEAST

Fishing opportunity is increasing in the Southeast. NRD lakes are adding hundreds of acres of fishing water to the area. Farm ponds, streams and rivers are important, but under-used, fisheries. In spite of potential for heavy fishing pressure, anglers will find plenty of opportunities to catch catfish largemouth bass and bluegill in most waters.

DISTRICT V - SOUTHEAST
Lincoln
Jeff Jackson,
Fisheries Supervisor
(402) 471-7647; Fax
(402) 471-7649



Butler County

David City Park Ponds - 2 acres, South side of David City, east side of Hwy. 15; Largemouth bass, bluegill, channel catfish, rainbow trout (winter); Largemouth bass and bluegill - total catch and release; Channel catfish - daily bag limit of 3; Urban Fisheries Program Lake.

Homestead Lake - 38 acres, 1N 1/2W of Bruno; Largemouth bass, bluegill, channel catfish; Owned by the Lower Platte North NRD, boat ramp.

Oxbow Trail Lake - 43 acres, 1 1/2E of Ulysses; Bluegill, channel catfish, bullhead, largemouth bass; Owned by the Upper Big Blue NRD, boats limited to 5 mph (no wake), turbid, dam leaks, water may be low. Concrete boat ramp.

Redtail WMA - 17 acres, 1E of Dwight; Bluegill, channel catfish, largemouth bass; Walk-in access only.

Timber Point - 28 acres, 1S, 2E of Brainard; Bluegill, channel catfish, crappie, largemouth bass, muskie; Boats limited to 5 mph, Lower Platte South NRD, boat ramp.

Cass County

Hwy. 50 Bridge (Platte River) - Louisville; Carp, channel catfish, shovelnose sturgeon; Access point to Platte River.

Jenny Newman - 4 acres, Platte River SP - 2S, 3W of Louisville; Bluegill, channel catfish, largemouth bass, grass carp; Total catch and release for all species. Possession of any fish species other than baitfish while fishing this lake is prohibited. With the exception of bait hooks, all artificial lure hooks must be either be barbless or have the barbs crimped, family fishing lake, open to all children less than 16 years of age and adults assisting children, no fishing from dock.

Lied Platte River Hike Bike Bridge (Platte River) - South of South Bend; Carp, freshwater drum, channel catfish, shovelnose sturgeon; Fishing deck available, contact Platte River State Park for more details.

Louisville SRA - 40 acres in 5 lakes, 1/2NW of Louisville; Bluegill, channel catfish, crappie, largemouth bass; Largemouth bass - total catch and release; Panfish - daily bag limit of 10 in combination; Channel catfish - daily bag limit of 3; Modern camping, electric fishing motors only.

Louisville SRA (Platte River) - 1/2NW of Louisville; Carp, freshwater drum, channel catfish, shovelnose sturgeon; Foot access point to Platte River, concrete boat ramp.

Mahoney State Park (Platte River) - 1 S, 3 E of Ashland; Carp, freshwater drum, channel catfish, shovelnose sturgeon; Foot access point to Platte River.

Marina Lake - 4 acres, Mahoney State Park; Bluegill, channel catfish, largemouth bass; Children under 16 years of age and handicapped adults are permitted to fish the entire lake except the immediate marina area. Daily bag limit is two fish. Largemouth bass - 18" minimum length limit.

Platte River State Park (Platte River) - 2 S, 3 W of Louisville; Carp, channel catfish, freshwater drum, shovelnose sturgeon; Foot access point to Platte River.

Plattsmouth City Lake - 3 acres, Plattsmouth - Hwy. 75 and Oak Hill Rd., 4th Avenue & S. 18th St.; Largemouth bass, bluegill, channel catfish; Largemouth bass and bluegill - total catch and release; Channel catfish - daily bag limit of 3; Urban Fisheries Program Lake.

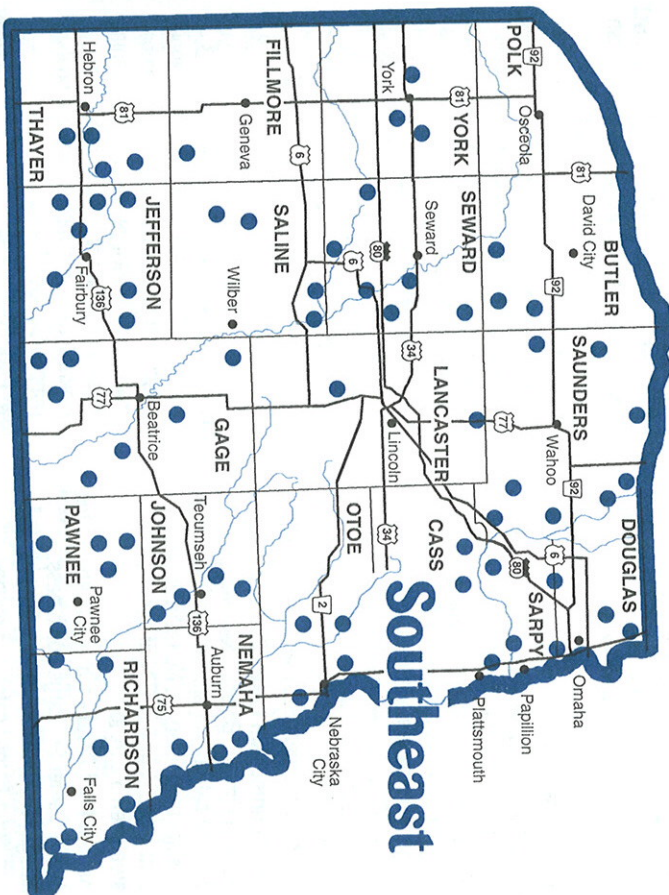

Schilling WMA - 25 acres, 1NE of Plattsmouth; Carp, channel catfish in Platte & Missouri rivers; Open April 15-Sept. 30, hours posted, no boats on lake.

Schilling WMA (Missouri & Platte rivers) - 1 NE of Plattsmouth; Carp, freshwater drum, channel & flathead catfish, sturgeon; Access point to Missouri and Platte rivers, area open to fishing from 7 a.m. to 10 p.m., daily from April 15th through Sept. 15th except when closed by the Commission by posting.

US West Lake - 10 acres, Mahoney State Park; Bluegill, channel catfish, crappie, largemouth bass, rainbow trout (winter); Largemouth bass and bluegill - total catch and release; Channel catfish - daily bag limit is 3. Only barbless hooks or hooks with flattened barbs may be used.

Douglas County

Adams Park Pond - 3 acres, Northeast Omaha - Bedford Avenue & 33rd St.; Largemouth bass, bluegill, channel catfish; Largemouth bass and bluegill - total catch and release; Channel catfish - daily bag limit of 3; Fishing restricted to children under 16, adults with a child that is actively fishing and adults 65 and older; Urban Fisheries Program Lake.

Bennington Lions Club Pond - 1 acre, Bennington, 2nd Street; Largemouth bass, bluegill, channel catfish; All species - total catch and release; Urban Fisheries Program Lake.

Benson Park Pond - 4 acres, Omaha - off 72nd St. at Military & Ames Ave. intersection; Largemouth bass, bluegill, channel catfish, rainbow trout (winter) Largemouth bass and bluegill - total catch and release; Channel catfish - daily bag limit of 3; Fishing restricted to children under 16, adults with a child that is actively fishing and adults 65 or older; Urban Fisheries Program Lake.

Carter Lake - 300 acres, Abbott Drive & Carter Blvd. in Omaha; Bluegill, buffalo, bullhead, carp, catfish, crappie, drum, largemouth bass, pike, walleye; All boats allowed; City of Omaha lake, wheelchair-accessible fishing pier, concrete boat ramp, area open 5 a.m. to 11 p.m.

Dodge Park (Missouri River) - 11000 N River Rd. in Omaha; Buffalo, carp, catfish, crappie; Access point to Missouri River.

Elkhorn Crossing (Elkhorn River) - 1S, 3/4E of Hwy. 36 & County Rd. 92 junction; Carp, channel catfish, shovelnose sturgeon; Access point to Elkhorn River, owned by the Papio/Missouri NRD.

Fontenelle Park Pond - 4 acres, Omaha - 45th & Ames Avenue at Fontenelle Blvd. (Fontenelle Park and Golf Course); Largemouth bass, bluegill, channel catfish;

Largemouth bass and bluegill - total catch and release; Channel catfish - daily bag limit of 3; Fishing restricted to children under 16, adults with a child that is actively fishing and adults 65 or older. Urban Fisheries Program Lake.

Glenn Cunningham Lake - 390 acres, 96th & State in Omaha; Bluegill, bullhead, carp, channel catfish, largemouth, walleye, yellow & white bass, crappie; No-wake boating, boat ramp, camping, City of Omaha lake, area open 5 a.m. to 11 p.m.

Hanscom Park Pond - 1 acre, Omaha - 32nd Ave. & Center St.; Largemouth bass, bluegill, channel catfish; Largemouth bass and bluegill - total catch and release.

Channel catfish - daily bag limit of 3; Fishing restricted to children under 16, adults with a child that is actively fishing and adults 65 or older. Urban Fisheries Program Lake.

Haworth Park (Missouri River) - Bellevue - Payne Drive off Hwy. 370; Buffalo, carp, catfish, crappie; Access point to Missouri River - One-acre pond located in park, concrete boat ramp owned by city, there is a launching fee.

Hitchcock Park Pond - 2 acres, Omaha - 42nd & Q St., south of I-80; Largemouth bass, bluegill, channel catfish, rainbow trout (winter); Largemouth bass and bluegill - total catch and release; Channel catfish - daily bag limit of 3; Fishing restricted to children under 16, adults with a child that is actively fishing and adults 65 or older. Urban Fisheries Program Lake.

Miller Park Pond - 4 acres, Omaha - 30th St. & Redick Ave (Miller Park Golf Course - 6315 N. 30th St.); Largemouth bass, bluegill, channel catfish; Largemouth bass and bluegill - total catch and release; Channel catfish - daily bag limit of 3; Fishing restricted to children under 16, adults with a child that is actively fishing and adults 65 or older. Urban Fisheries Program Lake.

Papio D-4 - 30 acres, 1/4N of NE 36 & 98th St., northwest Omaha; Bluegill, channel catfish, largemouth bass, carp; Owned by the Papio/Missouri NRD, foot access only.

Platte River Access - 4W of Valley, SE corner of Hwy. 14 bridge; Carp, freshwater drum, channel catfish, shovelnose sturgeon; Access to Platte River.

Prairie View Lake - 42 acres, 2 W of Bennington, 180th & Hwy. 36; Bluegill, channel catfish, largemouth bass; Largemouth bass - total catch and release. Owned by Papio/Missouri NRD, boat ramp, boats restricted to 5 mph (no wake), area open 6 a.m. to 10 p.m.

Standing Bear Lake - 135 acres, 132nd & Military in Omaha; Bluegill, catfish, crappie, freshwater drum, largemouth bass, rainbow trout (winter), walleye, carp; Electric fishing motors only, City of Omaha lake, trout stocked in fall and winter, concrete boat ramp, area open 5 a.m. to 11 p.m.

Towl Park Pond - 1 acre, Omaha - 92nd St. & West Center Rd. (enter at Paddock Rd. traffic light); Largemouth bass, bluegill, channel catfish; Largemouth bass and bluegill - total catch and release; Channel catfish - daily bag limit of 3; Fishing restricted to children under 16, adults with a child that is actively fishing and adults 65 or older. Urban Fisheries Program Lake.

Two Rivers SRA (Platte River) - 1 1/2S of Venice; Carp, channel catfish, shovelnose sturgeon; Foot access point to Platte River.

Two Rivers SRA - 32 acres in 7 lakes, 1 1/2S of Venice; Bluegill, bullhead, carp, crappie, channel catfish, largemouth bass, grass pickerel, rainbow trout in lake #5; Lakes #3 and #4 are designated as total catch and release (no kill) lakes. Possession of any fish species except baitfish while fishing lakes #3 and #4 is prohibited. Fish caught must be returned unharmed to the lake immediately.

Only barbless or flattened hooks allowed. Primitive and modern camping, non-powered boats only, no boats on lake #5, wheelchair-accessible fishing pier on lake #5, trout fishing in lake #5 is best from April 1st to early June. Open dates for trout fishing are April 1st through Oct. 15th unless otherwise posted. Fishing hours are 7 a.m. to sunset. A daily trout tag is required to attempt to take and to possess trout on the entire area. Cost of a tag is \$4 which allows the harvest of four trout. Check at park office. Archery fishing, spearing, giggering and chumming are prohibited on all lakes.

Walnut Grove Park Pond - 1 acre, Millard - Q St. access from Millard South High School; Largemouth bass, bluegill, channel catfish; Largemouth bass and bluegill - total catch and release; Channel catfish - daily bag limit of 3; Fishing restricted to children under 16, adults with a child that is actively fishing and adults 65 or older. Urban Fisheries Program Lake.

Zorinsky Lake - 255 acres, 156th & F Sts. in Omaha; Bluegill, bullhead, channel & blue catfish, crappie, largemouth bass, walleye; Largemouth bass-21" minimum length limit; Crappie-10" minimum length limit except during the month of April; Panfish - daily bag limit of 10 in combination. City of Omaha lake, wheelchair-accessible fishing pier, concrete boat ramp, area open 5 a.m. to 11 p.m.

Filmore County

Bruning Pit - 258 acres, 2 1/2E, 1N of Bruning; Bullhead, carp, channel catfish; Owned by the Little Blue NRD, very turbid.

Gage County

Arrowhead WMA - 77 acres, 3E, 1/2S of Diller; Bullhead, carp, channel catfish; Boats limited to 5 mph (no wake), very turbid & shallow.

Bear Pierce Cedar 2A - 24 acres, 4N, 2E, 1/2S of Hwy. 77 & Hwy. 136 junction; Channel catfish, carp, Turbid & shallow, Lower Big Blue NRD.

Big Indian 11A - 76 acres, 3S, 3W of Wymore; Bullhead, bluegill, crappie, channel catfish; Primitive camping, all boats allowed, very turbid, Lower Big Blue NRD, boat ramp.

Clatonia 3A - 46 acres, 1N of Clatonia; Channel catfish, bullhead; Boats limited to 5 mph, owned by the Lower Big Blue NRD, turbid.

Donald Whitney WMA - 43 acres in 2 lakes, 3 1/2W of Ocell; Bullhead, channel & flathead catfish; electric fishing motors only, turbid, primitive camping.

Rockford Lake SRA - 150 acres, 7E, 2S of Beatrice; Bluegill, bullhead, carp, channel & flathead catfish, crappie, largemouth bass; All boats allowed, concrete boat ramp, primitive camping.

Wolf Wildcat #12 - 42 acres, 7S of Virginia; Bluegill, channel catfish, crappie, largemouth bass; Owned by the Lower Big Blue NRD, limited access, boat ramp.

Jefferson County

Alexandria Southwest WMA (Big Sandy Creek) - 1/2S, 1 E of Alexandria; Channel catfish, carp; Access to Big Sandy Creek.

Alexandria SRA - 43 acres in 2 lakes, 2S, 3E of Alexandria; Bluegill, channel catfish, largemouth bass; electric fishing motors only, modern and primitive camping, no boat ramp.

Buckley 3F - 22 acres, 7W 4 1/2S of Fairbury; Channel catfish; Boats limited to 5 mph. Owned by the Little Blue NRD, very turbid.

Crystal Springs Lakes - 6 acres in 3 lakes, 1S, 1W of Fairbury, Crystal Springs Rd, west of Frederick St.; Bluegill, largemouth bass, channel catfish, rainbow trout in winter (middle lake); no boats allowed.

Cub Creek 9B (Leisure Lake) - 25 acres, 1E, 4S of Plymouth; Carp, channel catfish; Boating limited to 5 mph, owned by the Lower Big Blue NRD, very turbid.

Cub Creek Watershed 12A - 27 acres, 3W, 4 1/2S of Plymouth; Carp, channel catfish; All boats allowed, turbid, owned by the Lower Big Blue NRD, boat ramp.

Fairbury Dam (Little Blue River) - S edge of Fairbury; Carp, channel & flathead catfish; Access point to Little Blue River below Fairbury dam.

Flathead WMA (Little Blue River) - 1S of Fairbury; Channel and flathead catfish, carp; Access to Little Blue River.

Looking for that extra-special gift?

Check the new NEBRASKALAND Gift Collection - a catalog of all-Nebraska items for those who enjoy the outdoors. For your free copy, call 1-800-632-5263 e-mail lhain@ngpc.state.ne.us, or write to Gift Collection, Nebraska Game and Parks Commission, PO Box 30370, Lincoln, NE 68503.

Rose Creek West WMA (Rose Creek) - 2S,

Quinead; Access to Rose Creek.
1/2S of Fairbury; Channel catfish, carp, Rock Bass, Bullhead, Yellow Perch, Bluegill, largemouth bass.

Johnson County

of Leicesters; Bluegill, largemouth bass.

2/4W of Leicesters; Channel catfish, carp, Foot

Twin Oaks WMA - 2 acres in 2 ponds, 2E, 4S

Wirth Brothers Lake - 3/2 acres, 1W, 3S, 1W of

used, owned by the Wirths (NRU) (NRU entry permit required) boat ramp located in

Quiescent Lake SRA - 320 acres, 2/2W of

channel, all boats allowed boat ramp

St & W (Lincoln St) (Almark) (Blissville

largemouth bass, trout (winter);

shallow, turbid; wheelchair-accessible fishing

Branched Oak Lake SRA - 1,800 acres, 1/2, 4N

head catfish, crappie, largemouth bass, wiper,

one over 22"; Crappie-10" minimum length

large, wiper & primitive camping, 2 high

able, wheelchair-accessible fishing pier

Denton; Bluegill, carp, freshwater drum

walleye, wiper; Wiper - daily bag limit is 3,

allowed, boat ramp.

crappie, bullhead, channel catfish,

owned by the Lower Platte South NRD.

Heddenfield 1 aka WMA 44 acres, 2W, 2N, 2E

largemouth bass, crappie- Electric fishing
for dam repair.

Bvd. in Lincoln; Bluegill, carp, channel, and

walleye, white perch, Non-powered boats

fishing pier, scheduled for rehabilitation

Jack Sinn WMA (Hock Creek) - 2S of

to Twin Oaks.

Bluegill, white perch, channel catfish, crappie,

Weygalt's - 4 1/2 acres, 2N, 1E, 2/4W of Kramer;

rock/gravel boat ramp owned by the Lower

Oak Lake - 47 acres in 3 lakes 1-180 & Sinn

largemouth bass, carp, channel catfish,

shallow, subject to winter kill, Urban

Olive Creek Lake SRA - 175 acres, 2E, 1S of

moutn bass, walleye; Largemouth bass - 21"

largemouth bass, wiper, largemouth bass, wiper,

wheelchair-accessible fishing pier

Emerald: Carn channel & flathead catfish

white bass, sauger, walleye; Crappie - daily

camping, all boats allowed, several boat

Stagecoach Lake SRA - 195 acres, 1/2S, 1/2W

crappie, largemouth bass, walleye, wiper;

Largemouth bass - 21" minimum length limit,
Primitive and modern fishing boats limited
fishing pier.

Walden 20 acres, 1N, 1W, 1E, 1S

channel catfish, largemouth bass, Boats limited to 5
Toal Lake WMA - 20 acres 4/2E, 4N of

flathead catfish, largemouth bass, Electric

to low water levels.

Hickman; Bluegill, redear sunfish, channel

Largemouth bass - 21" minimum length limit;

minimum length limit, muskie - 40" minimum

possession, Primitive and modern camping,

fishing pier.

Bluerill; channel catfish, largemouth bass;

Platte South NRD.

Agnew; Bluegill, channel catfish, largemouth

channel catfish - total catch and release;

baiffish can be used or possessed, Boating

primitive camping, wheelchair-accessible

Walden 20 acres, 1N, 1W, 1E, 1S

of Denton; Bluegill, channel catfish, wiper,

largemouth bass, walleye; Rafting restricted

project in 2003, no fishing available.

Arenwall Pond WMA /Missouri and Little

catfish, carp; Access to Little Nemaha River

Auburn Rotary Club Lake - 5 acres, Auburn -

(St.); Largemouth bass, bluegill, channel
length limit; Panfish - daily bag limit of 10;
Fishesies Program Lake.

Brownville SRA (Missouri River) - 1E of

catfish, shovelnose sturgeon; Access to
Peru (Missouri River) - 1/2 east of Peru Boat

catfish, sturgeon; Access permit to Missouri

Upper County

of Nebraska City; South of URTD power

camp, sturgeon; Access to Missouri River

river view walking area (Missouri River) -

of Nebraska City; Buffalo carp channel &

Access to Missouri River, boat ramp,

Steinhart Park Ponds - 5 acres in 2 ponds,

Business Hwy. 2 of Steinhart Park Rd;

rainbow trout (winter in east pond);

and release; Channel catfish - daily bag limit

Wilson Creek 2X WMA - 10 acres, 3E, 1/2S of

largemouth bass, Electric motors only,

owned by the Nemaha NRD, very turbid.

Rowmond WMA - 6 acres, 2S of Steinhart;

Electric motors only.

Burchard; Bluegill, bullhead, channel catfish,

perch; Largemouth bass - 21" minimum

of the dark goose season, fishing is restricted

Nebraska Hunt Guide); Boats limited to 3

owned by the Lower Platte South NRD.

Iron Horse Trail Lake - 85 acres, 1/2N, 2W of DuBois; Bluegill, channel & flathead catfish, crappie, largemouth bass, walleye; Owned by the Nemaha NRD (NRD entry permit required), boat ramp, no personal watercraft allowed, primitive camping, no-wake boating (5 mph), boat ramp.

Kinter's Ford WMA (Big Nemaha River) - S of Humboldt; Carp, channel & flathead catfish; Access point to Big Nemaha River.

Mayberry WMA - 25 acres, 5N, 1 1/2E of Burchard; Bluegill, bullhead, channel catfish, largemouth bass, tiger muskie; Electric motors only.

Pawnee City Pond - 1 acre, SW edge of Pawnee City, W side of Hwy. 65;

Largemouth bass, bluegill, channel catfish; Largemouth bass and bluegill - total catch and release; Channel catfish - daily bag limit of 3. Urban Fisheries Program Lake.

Pawnee Prairie WMA - 5 acres in 7 ponds, 6S, 2E, 2S of Burchard; Bluegill, channel catfish, largemouth bass; foot access only.

Prairie Knoll WMA - 6 acres, 2W, 2N DuBois; Bluegill, channel catfish, largemouth bass; Electric motors only.

Richardson County

Humboldt City Park Lake - 1 acre, Humboldt - S edge of town, W off Hwy. 105 at Railroad St.; Largemouth bass, bluegill, channel catfish; Largemouth bass and bluegill - total catch and release; Channel catfish - daily bag limit of 3. Urban Fisheries Program Lake.

Indian Cave SP (Missouri River) - 4E of Barada; Buffalo, carp, channel & flathead catfish, shovelnose sturgeon; Access point to Missouri River; boat ramp.

Kirkman's Cove - 160 acres, 1N, 2W of Humboldt; Bluegill, crappie, channel catfish, largemouth bass; Owned by the Nemaha NRD (NRD entry permit required), turbid, 35 mph maximum on lower two-thirds of lake, no personal watercraft allowed.

Margrave WMA (Big Nemaha River) - 1 1/2S, 2 1/2E of Preston; Channel catfish, carp; Foot access to Big Nemaha River, 1/2 mile walk.

Rulo (Missouri River) - South of Hwy. 159 Bridge near Rulo, River mile 497.8; Buffalo, carp, bullhead, channel & flathead catfish, sturgeon; Access point to Missouri River, boat ramp.

Verdon Lake SRA - 30 acres, 1/2W of Verdon; Bluegill, channel catfish, bullhead, largemouth bass; Electric motors only, primitive camping.

Saline County

Blue River SRA (Big Blue River) - 5N of Dorchester; Carp, channel catfish; Access point to Big Blue River.

Shady Trail (Big Blue River) - 1W, 4N, 1/2W, 1/2N of Crete; Carp, channel catfish; Access point to Big Blue River.

Swan Creek 2A WMA - 16 acres, 14W, 3N of Wilber; Bluegill, bullhead, channel catfish, crappie, largemouth bass; Boats limited to 5 mph (no wake).

Swan Creek 5A - 95 acres, 3E, 2N of Tobias; Bluegill, bullhead, carp, crappie, channel catfish, largemouth bass; Owned by the Lower Big Blue NRD, wheelchair-accessible fishing pier, turbid, boat ramp.

Walnut Creek 2A - 26 acres, 1/2E, 3 1/2N of Crete; Bluegill, crappie, bullhead, channel & flathead catfish, largemouth bass; Boats limited to 5 mph (no wake), owned by the Lower Big Blue NRD, shallow.

Sarpy County

Catfish Run WMA (Salt Creek) - E of Ashland; Carp, channel catfish, shovelnose sturgeon; Access point to Salt Creek.

Walnut Creek Reservoir - 100 acres, 1S, 1E of Papillion, 96th and Hwy. 370; Bluegill, channel catfish, black crappie, largemouth bass; Largemouth bass - 21" minimum length limit; Bluegill - 8" minimum length limit; Panfish - daily bag limit of 10 in combination Channel catfish - daily bag limit of 3. Owned by the Papio-Missouri NRD, area open 6 a.m. to 10 p.m., wheelchair-accessible fishing pier and island, boats restricted to 5 mph (no wake), boat ramp.

Wehrspann Lake - 245 acres, 1N, 1W 1-80 & Hwy. 50 junction, 156th and Giles Rd.;

Bluegill, bullhead, blue and channel catfish, crappie, largemouth bass, walleye; Largemouth bass - 21" minimum length limit; Bluegill - 8" minimum length limit; Crappie - 10" minimum length limit except during the month of April; Panfish - 10 daily bag limit in combination. Boats limited to 5 mph (no wake), boat ramp, area open 6 a.m. to 10 p.m., owned by Papio/Missouri NRD, wheelchair-accessible fishing pier.

Saunders County

Brandle WMA (Platte River) - 5 W, 2 N of Cedar Bluff; Channel catfish, carp; Access to Platte River.

Czechland Lake - 85 acres, 1N, 1/2W of Prague; Bluegill, channel catfish, bullhead, crappie, largemouth bass; Bluegill - 8" minimum length limit; Crappie - 10" minimum length limit. Owned by the Lower Platte North NRD, boats limited to 5 mph (no wake), boat ramp, wheelchair-accessible fishing pier.

Memphis Lake SRA - 81 acres, 1/4W of Memphis; Bluegill, redear sunfish, channel catfish, largemouth bass; Largemouth bass - total catch and release; Panfish - daily bag limit of 10 in combination; Channel catfish - daily bag limit of 3. Row boats and electric motors only, rehabilitation project completed in 2002. Wheelchair-accessible fishing pier.

Red Cedar - 50 acres, 5 1/2N, 2W of the north edge of Valparaiso; Bluegill, crappie, channel & flathead catfish, largemouth bass; Boats limited to 5 mph (no wake), boat ramp, owned by the Lower Platte South NRD.

Seward County

Blue Bluffs WMA (Big Blue River) - 1/2N, 1E, 2S of Milford; Carp, channel catfish; Access point to Big Blue River.

Blue Valley (Big Blue River) - 1/2S of Seward; Carp, channel catfish; Access point to Big Blue River.

Meadowlark - 55 acres, 4W, 1N, 1 1/2W of Agnew; Bluegill, crappie, channel catfish, largemouth bass; Boats limited to 5 mph (no wake), boat ramp in poor condition, owned by the Lower Platte South NRD.

Smith Creek - 21 acres, 2N, 2W, 1/4N of Beaver Crossing; Bluegill, channel catfish, largemouth bass; Boats limited to 5 mph (no wake), owned by the Upper Big Blue NRD, turbid.

Twin Lakes WMA - 270 acres in 2 lakes, 2 1/2N, 1/2W of Pleasant Dale; Bluegill, bullhead, channel catfish, crappie, carp, largemouth bass, tiger muskie, walleye; electric fishing motors only, boat ramp on east lake, area closed to all public use from Oct. 15th until the end of the dark goose season.

Thayer County

Little Blue East WMA (Little Blue River) - 4 E of Hebron; Channel and flathead catfish; Access to Little Blue River.

Little Blue WMA (Little Blue River) - 2E of Hebron; Channel and flathead catfish; Access to Little Blue River.

Meridian WMA - 1 acre, 3S of Alexandria; Bluegill, channel catfish, largemouth bass; Electric motors only.

Meridian WMA (Little Blue River) - 3S of Alexandria; Channel and flathead catfish, carp; Access to Little Blue River.

York County

Overland Trails Lake - 14 acres, 3E, 1 1/2S of York; Bluegill, channel catfish, largemouth bass; Owned by the Upper Big Blue NRD, dam leaks, low water levels.

Recharge Lake - 49 acres, 1 1/2W of York; Bluegill, bullhead, carp, channel catfish, crappie, largemouth bass; Boating limited to 5 mph (no wake), boat ramp, owned by the Upper Big Blue NRD.

Nebraska Wildlife Grimestoppers

Stopping Poachers

Call 1-800-742-7627

to report game violations
You can remain anonymous and
may be eligible for a cash reward.

WILDLIFE
CRIMESTOPPERS

STOP

POACHING

1-800-742-7627

WILDLIFE
CRIMESTOPPERS

STOP

POACHING

1-800-742-7627

If you make an outstanding catch, it may qualify for either a Game and Parks Commission State Record or a Master Angler Award. Application forms are available from any Commission office, conservation officer or permit vendor. Rules include:

STATE RECORD RULES

1. Fish **MUST** be caught in accordance with Nebraska Fishing Regulations by rod and reel (not set lines or limb lines), underwater spear-fishing, surface spearing, or archery, and **MUST** be taken from Nebraska waters.

2. Accredited or certified weigh scales **MUST** be used to weigh the fish. A commercial measuring tape or stick should be used to measure the fish. The fish should be measured, from the tip of the mouth (closed) to the tip of the tail (tail lobes pressed together) with the fish laying flat on the tape.

3. Only fish that exceed current record by at least one ounce, are eligible for a new State Record.

4. Two witnesses, one of which **MUST** be a permanent employee of the Nebraska Game and Parks Commission, must witness the weighing and measuring of the fish and sign the application.

5. The angler **MUST** display a Nebraska fishing permit to the Game and Parks employee that witnesses the weight on the application.

6. One clear photograph showing a close-up sideview of the fish, and one clear photograph showing the angler with the fish **MUST** accompany the completed application form. All photographs become the property of the Commission.

7. The species of fish **MUST** be verified by a Nebraska Game and Parks fisheries biologist. The fish **MUST** be preserved flat until species is verified.

8. The Commission reserves the right to collect fish scale, tissue, or spine samples to check fish identification, and to refuse any questionable application submitted.

9. The Commission reserves the right to revoke state records if the record holder is found in possession of illegal fishing gear or has been cited for repeated fishing violations that cast suspicion on the authenticity of the record catch.

10. No fish caught from any aquaculture or commercial put-and-take facility is eligible.

11. The application must be submitted within 30 days of the date the fish is caught.

MASTER ANGLER

1. All fish must be taken from Nebraska waters.

2. If a fish is caught from private waters, a valid fishing permit is required to receive the award.

3. Fish must be taken by hook-and-line. Fish caught on banklines are not eligible. Fish must be legally hooked, played and landed by the applicant for the award.

4. The catch must be verified. This may be done by an employee of the Game and Parks Commission, a permit vendor, a witness or a photograph.

5. Anglers 16 years of age or older must possess a current Nebraska fishing permit and enter the permit number on the application.

6. Only fish immediately released are eligible for an award based on length. Any fish kept in a livewell or on a stringer must meet the minimum weight requirement to receive an award.

7. Anglers may receive only one award based on weight per year for each species. There is no limit on the number of catch-and-release awards.

8. Anglers who release a Master Angler fish will receive a "Catch and Release Master Angler" pin in addition to the Master Angler certificate.

9. Minimum weights must be met to qualify for a Master Angler Award for a harvested fish.

10. Minimum lengths are used strictly for Master Angler Awards for a fish that was caught and released.

THE MINIMUM SIZE REQUIREMENTS ARE:

American Eel	24 in. or 1 lb.	Crappie	15 in. or 2 lbs.
Largemouth Bass	20 in. or 5 lbs.	Drum	22 in. or 5 lbs.
Spotted Bass	18 in. or 3 lbs.	Gar	40 in. or 8 lbs.
Rock Bass	11 in. or 1 lb.	Goldeye	16 in. or 1.5 lbs.
Smallmouth Bass	18 in. or 3 lbs.	Muskellunge/Tiger Muskie	40 in. or 15 lbs.
Striped Bass	32 in. or 10 lbs.	Paddlefish	*45 in.
Striper Hybrid	24 in. or 8 lbs.	Yellow Perch	13 in. or 1.25 lbs.
White Bass	17 in. or 2.5 lbs	White Perch	12 in. or 1 lb.
Bluegill	10 in. or 1 lb.	Northern Pike	36 in. or 10 lbs.
Buffalo	26 in. or 10 lbs.	Sauger	21 in. or 3 lbs.
Bullhead	15 in. or 2 lbs.	Saugeye	23 in. or 5 lbs.
Burbot	16 in. or 1 lb.	Shovelnose Sturgeon	28 in. or 2.5 lbs.
Carp	32 in. or 15 lbs.	Sucker	18 in. or 2 lbs.
Blue Catfish	40 in. or 30 lbs.	Sunfish	10 in. or 1 lb.
Channel Catfish	30 in. or 12 lbs.	Brook Trout	14 in. or 1 lb.
Flathead Catfish	32 in. or 15 lbs	Brown Trout	22 in. or 4 lbs.
		Rainbow Trout	23 in. or 5 lbs.
		Walleye	28 in. or 8 lbs.

*From front of eye to natural fork of tail

MASTER ANGLER / STATE RECORD APPLICATION

Please print legibly. See rules.

Name _____ City _____ State _____ Zip _____

Address _____

Fishing Permit No. _____ Under 16 _____

Species of fish _____ Weight: _____ lbs. _____ oz. Length: in. _____

Date caught _____ Released: Yes _____ No _____

Name of lake or stream _____ County where located _____

Method of fishing: _____ Rod & Reel _____ Archery _____ Surface spearfishing _____ Underwater spearfishing _____

Type of bait or lure _____

Where weighed or measured _____

Address _____ City _____ Phone _____

Weight or length witnessed by:

1. _____ Signature _____ Address _____

2. _____ Signature _____ Address _____

3. _____ Notary Public (for State Record only)

4. _____

Game & Parks Commission official species verification (for State Record only)

Species may be verified after State Record application is received. See State Record rules.

Mail to: Fisheries Division, Nebraska Game and Parks Commission,
P.O. Box 30370, Lincoln, NE 68503-0370

NEBRASKA RECORD FISH

ROD AND REEL

- ALEWIFE** - 3.52 oz. 9/22/01
BASS
KENTUCKY SPOTTED - 3 lbs. 12 oz. 3/19/90
LARGEMOUTH - 10 lbs. 11 oz. 10/2/65
ROCK - 2 lbs. 4 oz. 5/6/72
SMALLMOUTH - 7 lbs. 4 oz. 9/16/00
STRIPED - 64 lbs. 15 7/8 oz. 8/17/93
STRIPED HYBRID - 20 lbs. 1 oz. 8/1/99
WHITE - 5 lbs. 11/12/83
YELLOW - 1 lbs. 7 oz. 7/4/93
BLUEGILL - 2 lbs. 13 oz. 4/26/77
BOWFIN - 8 lbs. 8/7/82
BUFFALO
BIGMOUTH - 44 lbs. 14.5 oz. 5/17/91
BLACK - 41 lbs. 4/29/82
SMALLMOUTH - 56 lbs. 3 oz. 6/3/98
BULLHEAD - 3 lbs. 15 oz. 6/28/84
BURBOT - 6 lbs. 9 oz. 2/7/98
CARP
COMMON - 33 lbs. 12 oz. 5/12/83
BIGHEAD - 46 lbs. 8 oz. 8/7/00
GRASS - 51 lbs. 4/7/99
CARPSUCKER
QUILLBACK - 13 lbs. 10 oz. 6/3/01
RIVER - 13 lbs. 4 oz. 8/29/99
CATFISH
BLUE - 100 lbs. 8 oz. 11/29/70
CHANNEL - 41 lbs. 8 oz. 8/11/86
FLATHEAD - 80 lbs. 6/14/88
CHUB, CREEK - 9.12 oz. 3/31/01
CRAPPIE
BLACK - 4 lbs. 4 oz. 4/26/97
WHITE - 4 lbs. 1 oz. 5/18/80
DRUM, FRESHWATER - 28 lbs. 4 oz. 10/11/71
EEL, AMERICAN - 5 lbs. 8/2/83
GAR
LONGNOSE - 20 lbs. 7 oz. 7/14/91
SHORTNOSE - 19 lbs. 6/29/74
GOLDEYE - 3 lbs. 15.5 oz. 8/13/88
HERRING, SKIPJACK - 2 lbs. 9/20/92
MUSKELLUNGE - 41 lbs. 8 oz. 8/9/92
MUSKY, TIGER - 26 lbs. 8 oz. 5/19/95
PADDLEFISH - 93 lbs. 10/28/98
PERCH
SACRAMENTO - 2 lbs. 8 oz. 6/20/71
WHITE - 2 lbs. 2 oz. 7/20/00
YELLOW - 2 lbs. 10.75 oz. 2/11/84
PICKEREL, GRASS - 5.75 oz. 12/20/96
PIKE, NORTHERN - 30 lbs. 1 oz. 10/7/97

- PUMPKINSEED** - 11.25 oz. 3/19/93
SAUGER - 8 lbs. 5 oz. 10/22/61
SAUGEYE - 8 lbs. 9 oz. 9/25/99
SHAD
GIZZARD - 4 lbs. 7.75 oz. 3/26/89
SHINER, GOLDEN - 14 oz. 4/10/92
STONECAT - 5.2 oz. 6/20/99
STURGEON, SHOVELNOSE - 4 lbs. 5 oz. 4/23/00
SUCKER
BLUE - 18 lbs. 14 oz. 11/16/88
LONGNOSE - 2 lbs. 4 oz. 4/28/01
SHORTHEAD REDHORSE - 2 lbs. 6 oz. 4/12/02
SUNFISH
GREEN - 1 lbs. 8 oz. 5/16/99
HYBRID - 1 lbs. 15 oz. 6/16/99
ORANGE SPOTTED - 0.85 oz. 6/2/01
REDEAR - 1 lbs. 10 oz. 6/8/89
TROUT
BROOK - 5 lbs. 1 oz. 11/3/65
BROWN - 20 lbs. 1 oz. 7/26/73
CUTTHROAT - 5 lbs. 7 oz. 9/18/92
RAINBOW - 14 lbs. 2 oz. 3/18/75
WALLEYE - 16 lbs. 2 oz. 7/5/71

BOW AND ARROW

- BASS**
LARGEMOUTH - 8 lbs. 14 oz. 6/18/66
ROCK - 1 lbs. 6 oz. 5/8/72
SMALLMOUTH - 3 lbs. 6/5/71
STRIPED - 8 lbs. 5 oz. 4/14/73
STRIPED HYBRID - 8 lbs. 10 oz. 10/5/97
WHITE - 3 lbs. 4/14/73
BLUEGILL - 1 lbs. 6 oz. 7/1/95
BUFFALO
BIGMOUTH - 64 lbs. 6/8/00
SMALLMOUTH - 60 lbs. 2 oz. 5/9/01
BULLHEAD - 1 lbs. 11 oz. 7/13/78
CARP
COMMON - 46 lbs. 7/3/99
BIGHEAD - 56 lbs. 4 oz. 5/24/94
GRASS - 61 lbs. 6/3/02
HYBRID GRASS - 43 lbs. 3 oz. 6/13/92
CARPSUCKER
QUILLBACK - 11 lbs. 2 oz. 7/4/84
RIVER - 7 lbs. 4 oz. 6/1/89
CATFISH
CHANNEL - 21 lbs. 12 oz. 7/23/82
FLATHEAD - 46 lbs. 2 oz. 10/13/84
CRAPPIE
BLACK - 1 lbs. 14 oz. 6/1/74
WHITE - 2 lbs. 13 oz. 6/2/73

- DRUM, FRESHWATER** - 20 lbs. 6/15/82
GAR
LONGNOSE - 22 lbs. 7.7 oz. 6/20/95.
SHORTNOSE - 7 lbs. 8 oz. 6/6/01
GOLDEYE - 2 lbs. 1 oz. 5/17/85
GOLDFISH - 15 oz. 5/30/00
MUSKY, TIGER - 13 lbs. 14 oz. 7/3/88
PADDLEFISH - 86 lbs. 4/16/72
PERCH, YELLOW - 1 lbs. 2 oz. 4/19/75
PIKE, NORTHERN - 21 lbs. 14 oz. 7/15/98
SHAD
GIZZARD - 5 lbs. 5 oz. 5/11/01
SUCKER
BIGMOUTH BUFFALO - 53 lbs. 5/27/93
WHITE - 3 lbs. 6 oz. 6/20/97
SUNFISH
GREEN - 8 oz. 7/22/76
HYBRID - 6 oz. 7/19/02
TROUT
BROWN - 9 lbs. 13 oz. 7/1/90
CUTTHROAT - 2 lbs. 3 oz. 8/24/91
RAINBOW - 11 lbs. 10/19/86
WALLEYE - 11 lbs. 1 oz. 4/11/70

UNDERWATER POWERED SPEARFISHING

- BASS**
KENTUCKY SPOTTED - 2 lbs. 12.5 oz. 8/12/99
LARGEMOUTH - 7 lbs. 4 oz. 7/6/88
ROCK - 1 lbs. 4 oz. 7/10/82
SMALLMOUTH - 5 lbs. 12.5 oz. 7/6/97
STRIPED - 26 lbs. 15.5 oz. 7/27/00
WHITE - 1 lbs. 13 oz. 7/20/97
BLUEGILL - 15 oz. 7/3/93
BUFFALO
BIGMOUTH - 11 lbs. 13 oz. 6/18/97
BLACK - 27 lbs. 5/22/82
SMALLMOUTH - 13 lbs. 4 oz. 7/5/82.
CARP - 35 lbs. 6/7/88
CARPSUCKER
QUILLBACK - 6 lbs. 6 oz. 6/17/78
RIVER - 6 lbs. 13 oz. 7/16/89
CATFISH
CHANNEL - 25 lbs. 10 oz. 7/7/97
FLATHEAD - 31 lbs. 5 oz. 8/5/01
CRAPPIE, BLACK - 2 lbs. 2 oz. 12/19/82
DRUM, FRESHWATER - 7 lbs. 1 oz. 6/18/01
GAR, LONGNOSE - 2 lbs. 12 oz. 6/8/02
GOLDEYE - 1 lbs. 5.5 oz. 7/5/82.
MUSKY, TIGER - 13 lbs. 9 oz. 8/18/90.
PERCH, YELLOW - 1 lbs. 11.5 oz. 7/15/80
PIKE, NORTHERN - 13 lbs. 12 oz. 8/8/75
SHAD
GIZZARD - 2 lbs. 14 oz. 7/8/79

- SHINER, GOLDEN** - 3 oz. 7/23/00.
SUCKER
SUCKER - 3 lbs. 1 oz. 9/11/76
SHORTHEAD REDHORSE - 2 lbs. 3 oz. 7/1/01.
WHITE - 3 lbs. 13 oz. 0/4/86.
SUNFISH
GREEN - 9.9 oz. 7/26/99
HYBRID - 12 oz. 7/17/97
TROUT
BROWN - 4 lbs. 8 oz. 8/29/74
RAINBOW - 3 lbs. 9 oz. 7/7/83
WALLEYE - 13 lbs. 11 oz. 6/7/70

SURFACE SPEARFISHING

- BUFFALO**
BIGMOUTH - 14 lbs. 6/4/02
SMALLMOUTH - 12 lbs. 7 oz. 5/12/01
CARP
COMMON - 21 lbs. 6/29/88
GRASS - 25 lbs. 7/19/00
CARPSUCKER
RIVER - 3 lbs. 9 oz. 6/24/97
GAR
LONGNOSE - 17 lbs. 6 oz. 6/13/84
SHORTNOSE - 2 lbs. 2 oz. 5/22/99
SHAD
GIZZARD - 2 lbs. 2 oz. 5/15/02

Note: for additional information on Nebraska's Record Fish check the Nebraska Game and Parks Commission website at www.outdoornebraska.org



NEBRASKA PADDLEFISH HARVEST TAGS

The paddlefish is a limited and precious resource, and it is important that the harvest be closely regulated. A tag will be required for both archers and snaggers who want to harvest a paddlefish (see "Paddlefish Archery" and Snagging," p.17).

It is important to remember that one person can have no more than one tag for the archery season and two for the snagging season. These tags are non-transferable, they must be in possession while actively pursuing a paddlefish, and they must be immediately attached and locked shut to the dorsal fin of a harvested paddlefish. Archers will have a 16 consecutive day season, beginning on **JULY 12** and snaggers will have a 30-day season, **OCTOBER 1-30**.

*Current regulations allow only one permit per person during the archery season. This regulation may be changed prior to the 2003 archery season.

Application Fee:

Starting in 2003, a \$5.00 application fee must be submitted by each resident and non-resident applicant in order to be placed into the drawing for a paddlefish tag. This is a non-refundable fee. To apply for a paddlefish tag, fill out the form to the right or apply online at www.outdoornebraska.org. An angler may only apply once during each application period.

Archery and Snagging Preference System

- **Preference.** During the first application period preference will be given to those that did not have a permit the previous year.

If all tags are taken in the first application period, there will be no second application period.

Paddlefish Archery Harvest Tag Application Periods

First Application Period April 1 - 30*
There will be no second drawing if all harvest tags are issued in the first drawing
 Second Application Period (First tag only) May 15 - 31*

Paddlefish Snagging Harvest Tag Application Periods

First Application Period July 1 - 31*
There will be no second drawing if all harvest tags are issued in the first drawing
 Second Application Period (First or Second Tag) August 15 - 31*
 *All application periods begin at 1 P.M. Central Daylight Savings Time. Mailed applications must be received in the Lincoln office by 5 P.M. on the last day of the application period. On line applications end at midnight.

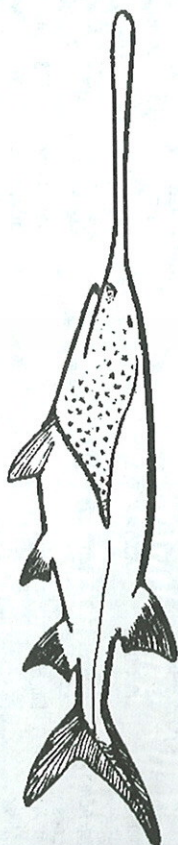

APPLICATION FOR PADDLEFISH HARVEST TAG

Cost: \$5.00 per Application (Non-refundable)

Type of Paddlefish tag requested

- Paddlefish Archery Harvest Tag
 Paddlefish Snagging Harvest Tag

There will be no second drawing if all harvest tags are issued in the first drawing.

You may apply for all your permits online at:
www.outdoornebraska.org

First name _____ Middle initial _____ Last name _____

Address - Street / P.O. Box / Rural Route and Box Number _____

City _____ State _____ Zip _____

Daytime Telephone _____ Social Security Number (last 4 digits) _____

Date of birth - Month: _____ Day: _____ Year: _____ Sex: _____

Hair color: _____ Eye color: _____ Height: _____ ft. _____ in. Weight: _____

E-mail address _____

VISA MasterCard _____ Card number: _____ Exp. date _____

Please note that the applicant must be 12 years old by the second Saturday of July to apply for an archery tag and October 1 to apply for a snagging permit

Send this application to: Nebraska Game and Parks Commission
 2200 N 33rd St. P.O. Box 30370, Lincoln, NE 68503-0370